



MD Gives, Inspires Hope

Oct. 5 - Dec. 14, 2021 | mcc.maryland.gov

2021 Giving Guide



Index

A Message from Governor, Larry Hogan, and Lt. Governor, Boyd K. Rutherford	3
A Message from Secretary of State, John C. Wobensmith	4
A Message from the 2021 Vice Chairs:	
Mary Beth Tung, Ph.D., Esq., Director, Maryland Energy Administration, and Special Secretary Jimmy H. Rhee - Small, Minority & Women Business Affairs	5
Why Give Through the MCC	6
Ways Your Donation Makes an Impact	6
Ways to Donate	7
Charity Directory (Alphabetical listing)	13
A.....	13
B.....	16
C.....	18
D.....	24
E.....	25
F.....	26
G	28
H.....	29
I	31
J	32
K.....	33
L	33
M	34
N.....	37
O	38
P.....	39
Q	41
R.....	41
S.....	42
T	44
U.....	45
V.....	46
W.....	47
X.....	48
Y.....	48
Z.....	48
Frequently Asked Questions	50



LARRY HOGAN
GOVERNOR

**STATE OF MARYLAND
OFFICE OF THE GOVERNOR**

Dear State Employees and Retirees,

We are pleased to announce the launch of the 2021 [Mazyland Charity Campaign](#) (MCC), the state's annual charitable workplace giving program. This year's theme is **MD Gives, Inspires Hope**, and we are asking you to participate and help us make a difference in our communities.

The COVID-19 pandemic took a significant toll on Maryland communities and across the globe. I was incredibly proud of the generosity of our state employees and retirees who raised more than \$2 million during last year's campaign and provided relief to those who needed it most. Your contributions to the 2021 MCC will continue to help neighbors in our state, nation, and around the world.

Your donations will support more than 1,000 participating charities in the 2021 MCC, and will empower organizations to improve the lives of individuals, families, and communities. The variety of charities participating in this year's campaign include finding a cure for various diseases as well as helping the hungry, seniors, and veterans.

Your compassion and generosity demonstrate the strength of our state, and we encourage you to donate to the 2021 MCC by visiting the campaign's [website](#).

Thank you for your continued service to our state and for opening your hearts to help those in need. We are honored to serve beside you as we continue changing Maryland for the better.

Sincerely,

Larry Hogan
Governor

Boyd K. Rutherford
Lt. Governor



OFFICE OF THE SECRETARY OF STATE
STATE HOUSE
ANNAPOLIS, MARYLAND 21401
(410) 974-5521
TOLL FREE 888-874-0013
FAX (410) 974-5190
TDD: 800-735-2258

JOHN C. WOBENSMITH
SECRETARY OF STATE

October 2021

Dear Fellow Maryland State Employees and Retirees:

Each of us gives for a personal reason. Whether we give to pay it forward, give back, or support a specific cause, giving is deeply personal. The 2021 Maryland Charity Campaign (MCC) combines our collective individual efforts into a large movement of generosity. I am grateful for and proud of Maryland State Employees and Retirees and am in awe of our collective commitment to serving those in need. **MD Gives, Inspires Hope!**

I am writing today to ask you to please join me and give to a cause you are passionate about through the 2021 MCC. Whatever your reason for giving, your contribution makes a huge impact when combined across the State. The MCC reduces the administrative burden on charities and allows charities to plan their budgets since giving by payroll deduction provides revenues to charities throughout the year.

As you consider giving to one or more of the MCC participating charities, know that each charity has been pre-vetted, assuring donors that the charities are trustworthy. Charities in the MCC represent causes that range from food insecurity to human trafficking, domestic violence to homelessness, health care to the environment and so much more. A contribution of any amount helps. Donors may choose how to give: through a one-time gift, recurring payroll deduction, debit or credit card, or electronic check.

Did you know that your donation to the MCC may help a co-worker? Yes! A co-worker in the cubicle next to yours or down the hall may be a victim of domestic violence, suffering from an incurable disease, or may be a struggling veteran, etc. Suffering transcends economic boundaries. Our fellow State Employees and Retirees may benefit from the MCC, as do our neighbors around the State and around the globe.

Please join me and give today! Check out the scores of participating charities in the Giving Guide <https://mcc.maryland.gov/>.

Maryland State Employees and Retirees are among the most compassionate and generous individuals anywhere! On behalf of the participating charities, and those they serve, thank you from the bottom of my heart for your generosity! **MD Gives, Inspires Hope!**

Sincerely,

A handwritten signature in black ink, appearing to read "John C. Wobensmith".

John C. Wobensmith
Secretary



A Message from the 2021 Maryland Charity Campaign Vice Chairs

October 2021

Dear colleagues,

We are honored to serve as Vice Chairs of the 2021 [Maryland Charity Campaign](https://mcc.maryland.gov) (MCC)!

The 2021 MCC theme: ***MD Gives, Inspires Hope*** offers a beacon of hope for charities and those whom they serve. Maryland State employees and retirees ***Give and Inspire Hope*** every day! Participating charities have relied upon the generosity and heartfelt goodness of our State employees and retirees through the MCC for decades. Each year, in good times and lean, you recognize the need and step up to lend a hand! ***YOUR Giving Inspires Hope!*** Hope for the hungry, sick, illiterate, and suffering among us, for our often forgotten furry friends, and so many others!

The 2021 MCC enables all of us to improve situations for our neighbors by donating to your choice of over 1,000 pre-vetted charities that support many causes near and far.

Did you know that if each of us gives just \$1 a paycheck (the cost of a soda), or \$26 a year to the 2021 MCC, we would meet our \$2M goal? Now, think about the difference that our collective generosity would make if we each gave just \$5 per paycheck, the cost of a cup of coffee! WOW! Can you sacrifice \$5 per pay period, \$130 a year? On behalf of moms, babies, the hungry, those learning to read, thank you for inspiring hope, regardless of the amount you give! ***MD Gives, Inspires Hope!***

Please join us and give to the 2021 MCC today at <https://mcc.maryland.gov>. Invite your co-workers to join you in giving. The more we spread the word the more ***MD Gives, Inspires Hope!***

Sincerely,

Jimmy Rhee
Special Secretary
Governor's Office of Small,
Minority & Women Business Affairs

Mary Beth Tung, Ph.D., Esq.
Director
Maryland Energy Administration

Why Give Through the MCC

The Maryland Charity Campaign (MCC) provides an opportunity to touch the lives of those in need; to sustain local, state, national, and international health, educational, environmental, and human service organizations, to name a few types of charities; and to make a meaningful contribution to your community. And the MCC is so much more:

- The MCC provides a single, coordinated appeal, rather than hundreds of individual drives.
- The MCC is the way for State employees and retirees to participate in the effort to meet local, national, and international causes that mean the most to them.
- More than 1,000 charities are eligible for donations.
- Pledge now and pay in 2022. Payroll deductions make it easier to afford a more generous gift, allowing donors to make smaller contributions from each paycheck.
- Charities that receive MCC donations may devote their MCC funds to areas where they are needed most. That's a value-add for the donor *and* the charity.
- Donations are aggregated before they are disbursed to charities, significantly reducing the administrative burden on designated charities, which will not be burdened by processing thousands of potential individual donations. The Campaign uses a state-of-the-art workplace and employee giving platform designed with Maryland's employees in mind and is intuitive and user-friendly.

Ways Your Donation Makes an Impact!

In 2020, the Maryland Charity Campaign (MCC) raised more than \$2 million for nearly 1,000 worthy causes. Help us raise even more in the 2021 MCC to help local, national, and international charities achieve their respective missions.

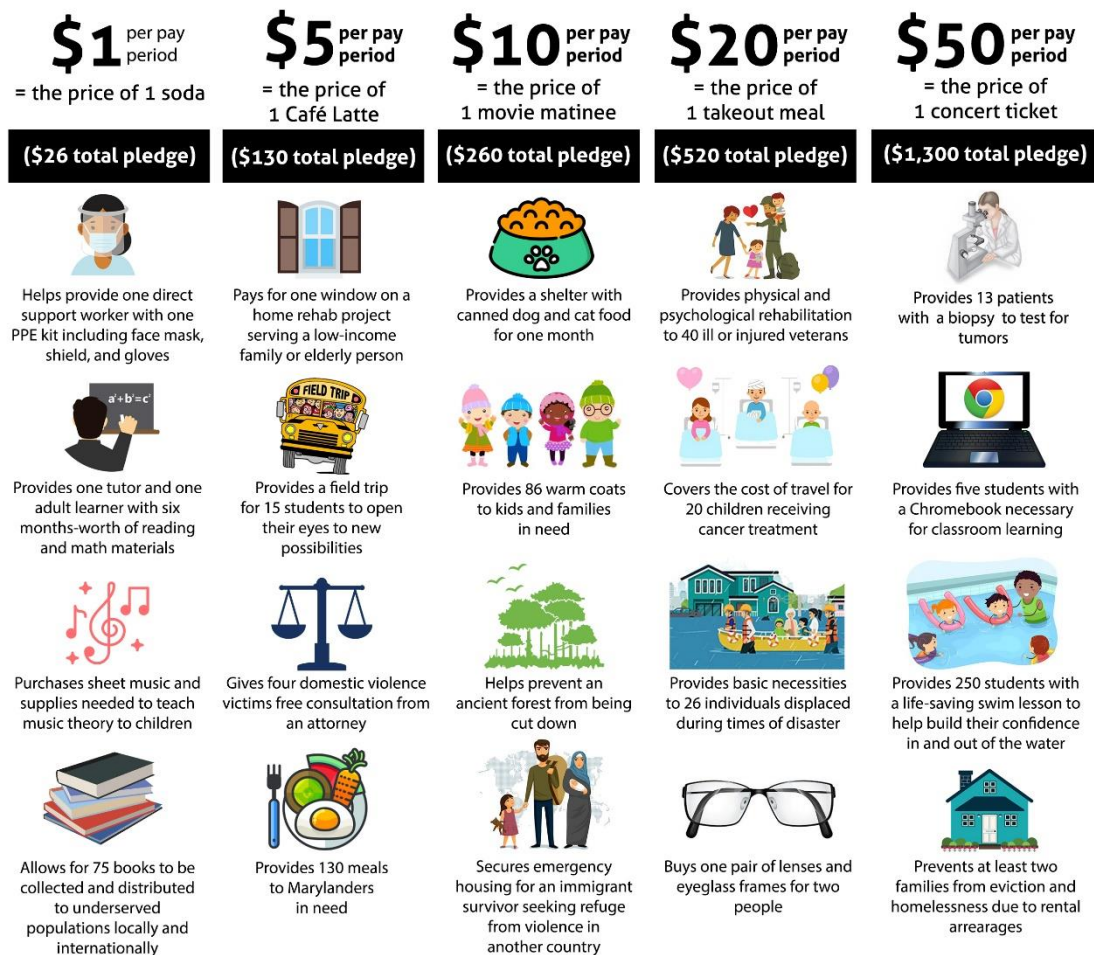

Ways to Donate

Online: Recurring payroll deduction or one-time credit card, debit card, or electronic check

MAKE YOUR PLEDGE IN FIVE EASY STEPS!

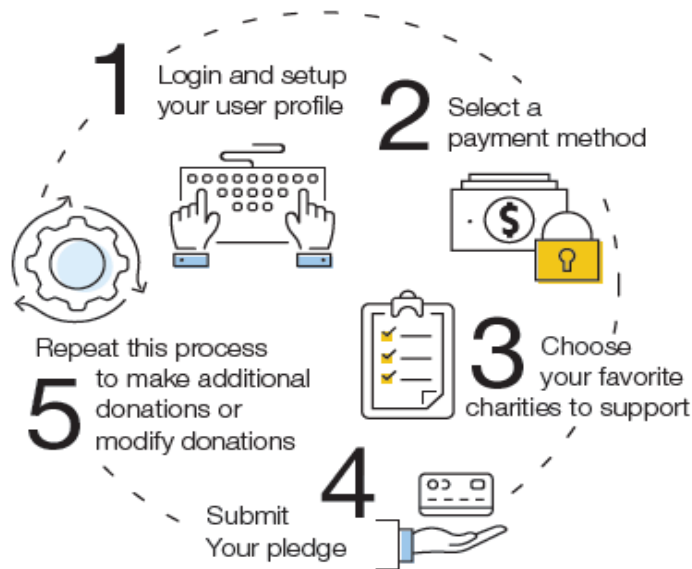

[Sign In](#)



MD GIVES, INSPIRES HOPE

Dear State Employees and Retirees,

We are pleased to announce the launch of the 2021 Maryland Charity Campaign (MCC), the state's annual charitable workplace giving program. This year's theme is **MD Gives, Inspires Hope**, and we are asking you to participate and help us make a difference in our communities.

The COVID-19 pandemic took a significant toll on Maryland communities and across the globe. I was incredibly proud of the generosity of our state employees and retirees who raised more than \$2 million during last year's campaign and provided relief to those who needed it most. Your contributions to the 2021 MCC will continue to help neighbors in our state, nation, and around the world.

Your donations will support more than 1,000 participating charities in the 2021 MCC, and will empower organizations to improve the lives of individuals, families, and communities. The variety of charities participating in this year's campaign include finding a cure for various diseases as well as helping the hungry, seniors, and veterans.

Your compassion and generosity demonstrate the strength of our state, and we encourage you to donate to the 2021 MCC by visiting the campaign's website.

Thank you for your continued service to our state and for opening your hearts to help those in need. We are honored to serve beside you as we continue changing Maryland for the better.

Sincerely,



[Get Started: Sign In](#)



[Your Donation's Impact](#)

[Charities in Action](#)

Step 1: Login and Setup Your Profile

- To get started, visit <https://mcc.maryland.gov> and click "Give Now" button. You will be to the online giving portal for the Maryland Charity Campaign (MCC).
- Click "Get Started: Sign In."



State employees and retirees who participated in the 2020 MCC

- If you are a State employee or retiree who gave online last year, you may click "Log in Here" and use the credentials you created in 2020 to log in and access the site.
- For login assistance, you may click the link at the bottom of the "Get Started: Sign In" page for assistance or visit <http://impact.ac/mccforgotpw> (URL is all lowercase) and click "Forgot Password."



State retirees who did NOT participate in the 2020 MCC

- If you are a State retiree and did not previously register to contribute online, but wish to do so this year, please contact the Help Desk for assistance at 571-458-1072.

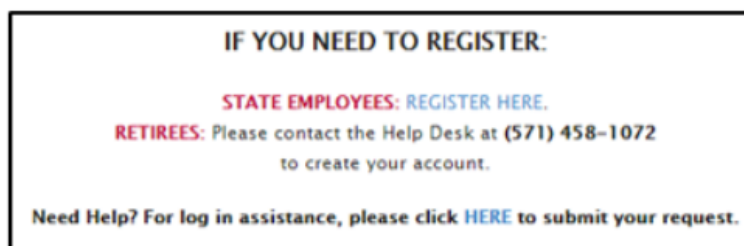

State employees who did NOT participate in the 2020 MCC

- If you are a State employee and you did not create an account in 2020, you must create a new account. This new account process ensures that the username is unique and that the email address has not already been validated for an existing user.
- To begin creating your account, click on the link after "State Employees: Register Here." Enter a username, your email address on file in Workday, and a password.
- Passwords must have at least one non-alphanumeric character, a digit (0-9), and lowercase and uppercase letters.
- Then click "Sign Up."
- If you are not an employee in the Workday system (MAIF, IWIF, MENV, USM Foundation employees), please use your work email address.



- Once you have registered and created a username and password, you will receive a verification email. You must confirm your email address by clicking the link in the verification email to continue.
- If you need assistance, please complete the Giving Portal Login Help Request Form at <https://impact.ac/2021mccloginhelp> (URL is all lowercase), and you will receive a response within 24 business hours.
- Once you have confirmed the email address, the next time you click the Sign In button from the MCC giving portal, you can click on the “**Log In Here**” link for State employees who are “Returning Users.”
- Once you are logged in, your username will display in the upper right corner of the screen.
- Click “**Give Now**” to start the pledge process.

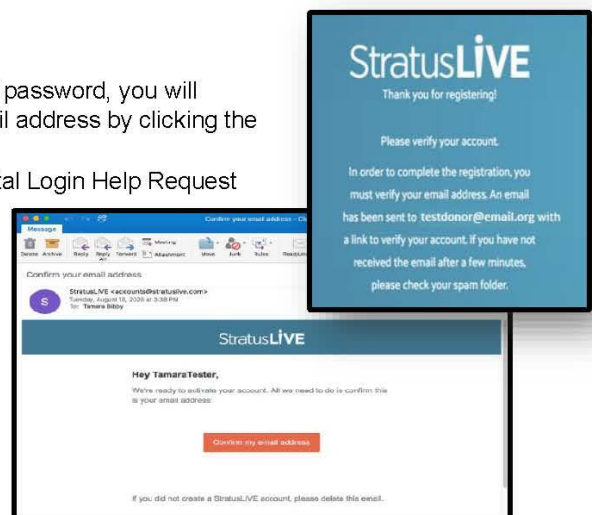

Donors WITH Giving History:

If you participated in the 2020 MCC, your online payroll giving history has already been loaded into the giving site. If you would like to support a new nonprofit this year, then you can select the “**Start a New Gift and Designations**” option. Alternatively, you can easily renew (or edit) your payroll gifts from last year by clicking “**Renew a Gift from Last Year**” to proceed.

If you choose to renew a gift, on the next screen you will have the option to keep your donation at the same dollar amount as last year or edit the amount. Once you have made your gift selections, click “**Make Changes**” to complete your transaction. **Note:** Online payroll gifts are the only donations that are renewable.

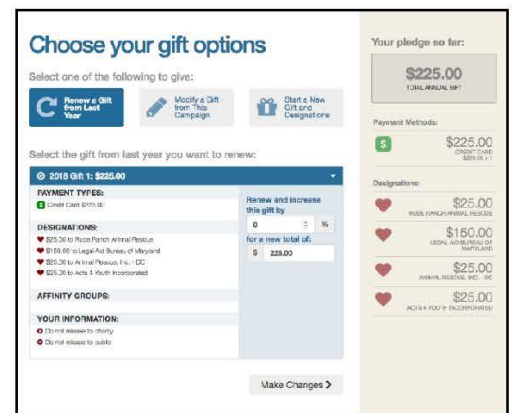

Whether you renew a gift from last year or start a brand new gift this year, you will next be asked to “**Edit your profile.**” Information you enter will be provided to the nonprofits you support through this Campaign so they can acknowledge your gift upon your request. The email address listed in your profile is also where the confirmation email will be sent upon completion of your donation. You should keep a copy of this email for tax purposes.

Select “**Continue**” when you have finished updating your contact information.

Note: If any prior year donations are not reflected in your giving history, it may be due to one of the following reasons:

- a. You gave by credit/debit card, electronic check, or paper check.
- b. You gave to a charity that is not eligible in the current Campaign year. Charities that are not listed may not have applied or may not be eligible to participate.
- c. You gave by paper pledge. Only online pledges are retained in the giving portal.

To obtain pledge history, please contact Donor Services Help Desk by any of the following methods:

Option 1 = Email: mcc@charities.org

Option 2 = Phone: 571-458-1072

Option 3 = Donor Services Help Desk: www.charities.org/support

Donors *WITHOUT* Giving History:

After clicking “**Pledge Now**” from the landing page, you will be asked to “**Edit your profile**.” If you opt in at the end of the giving process, information you enter will be provided to the nonprofits you support through this Campaign so they can acknowledge your gift. The email address listed in your profile is the same email address to which your confirmation email will be sent upon completion of your donation. You should keep a copy of this email for tax purposes.

Select “**Continue**” when you have finished updating your contact information.

Step 2: Select a Payment Method

You may support your favorite nonprofits online via the following payment methods:

- **Payroll Deduction**
- **Credit Card or Debit Card**
- **Electronic Check**

Click “**Add**” to choose a payment method. You will then see a screen prompting you to set up your gift payment frequency and amount based on the payment method you selected.

NOTE: To donate using multiple payment methods, please complete all donations for each payment method in separate transactions. For example, if you select “Payroll Deduction,” choose all the charities you would like to support via payroll deduction and complete the donation process. After you submit your payroll deductions donations, then go back and select a different payment method, for example “Credit Card,” then choose the charities you would like to support by credit card, and complete the donation process for those charities.

Payroll Deduction: The amount you enter is the amount you would like deducted from your paycheck each pay period.

1. Once you enter an amount, it will automatically use the number of pay periods to calculate your total annual gift. That information will display on the right side of your screen under the “**Your Pledge So Far**” section.
2. In the next step, you will allocate the total annual gift amount between your designated charities.

Credit Card or Debit Card:

1. The amount you enter is the total annual gift amount you would like to donate. That information will display on the right side of your screen under the “**Your Pledge So Far**” section.
2. In the next step, you will allocate that total annual gift amount between your designated charities.

Electronic Check:

1. The amount you enter is the **total annual gift** amount you would like to donate.
2. For information on how to locate banking information, click the icon next to “**Bank Account**.”
3. Be sure to check the box at the bottom to authorize the transaction.

Once you have finished entering your payment method preferences, click “**Continue**” to find charities to support.

You can always return to this step later in the process to adjust the total amount you would like to donate.

A screenshot of the 'Electronic Check' payment form. At the top, it shows 'Total Annual Gift' as '\$ 0'. Below this is the 'Bank Account' section with fields for Routing Number, Account Number, Verify Account Number, and Check Number. There are also fields for Account Holder and Bank Name. The 'Billing Address' section includes Street Address, City, State (a dropdown menu), and Zip Code. The 'Contact' section has fields for Phone Number, Email Address (pre-filled with 'davidstathis+mcc@est1'), and Driver's License Number. At the bottom, there is a checkbox labeled 'I Authorize This Transaction'.

Step 3: Choose Your Favorite Charities to Support

To find charities to support:

Click the “**Find a Charity**” button.

1. A pop-up box will appear. Use the charity name, city, state/territory, or Employer Identification Number (EIN) search features to find a specific charity or click through the alphabetical list.
2. You can select as many charities to support as you would like. As you find charities you want to support, click “**Add**” and they will appear highlighted in blue under “**Selected Charities**.”
3. Click the orange “**Add to Designations**” button. The organization(s) you selected will now display on your list of designations.
4. Next, allocate your total pledge amount between the charities you added to your list of designations. To specify how much money to donate to each, use the slider tool or enter the exact amount in the donation box next to the charity.
5. If you do not designate a charity, your donation will be considered as undesignated funds. Undesignated funds are not designated to a specific MCC charity by a donor and/or are moneys raised during special events. The Executive Order requires undesignated funds to be distributed proportionally among the participating charities based upon the percentage of funds designated to each charity.

A screenshot of the 'Charity picker' pop-up box. It features search fields for Charity Name, City, State/Territory (a dropdown menu), and EIN. There is a 'Search' button. Below the search fields, there is a grid of charity logos including MCC Underserved Fund, 100 Black Men of Maryland, 2nd Chance Outreach Ministries, A Matter Of, AACR, AACR Foundation for the Thrive, Handicapped Children's Fund, Accessible Resources for Indiv, and ACCION International. At the bottom, there is a 'Close' button and an orange 'Add to designations' button.

To adjust the total annual amount you would like to pledge, click the “**Previous**” button to return to the payment method screen. The charities you selected will all remain saved on your list until you are ready to submit your pledge.

When you have finished allocating your donation between charities, click “**Continue**.”

A screenshot of the 'Where do you want your gift to go?' allocation screen. The main heading is 'Where do you want your gift to go?'. Below this, there is a note about designating the total annual gift amount. A green bar shows the total annual gift amount as '\$12.00'. Below this, there is a section titled 'Select your designation preference below.' with two charities listed: 'AACR' and 'AACR Foundation for the Thrive'. Each charity has a slider tool and a text input field for the amount. To the right, there is a summary section titled 'Your pledge so far:' showing a total of '\$312.00'. Below this, there is a 'Payment Methods' section showing a credit card icon and the amount '\$312.00'. There is also a 'Designations' section showing two designated amounts: '\$200.00' for 'AACR' and '\$112.00' for 'AACR Foundation for the Thrive'. At the bottom, there are buttons for '< Previous', 'Find a Charity', and 'Continue >'. There is also a red button that says 'CANCEL AND START OVER'.

Step 4: Submit Your Pledge

1. You will have one final chance to review your gift and designations, and will be able to select whether your gifts remain anonymous or grant permission to share your contact information with the charity(ies) you selected.
2. Click "Finish" to submit your pledge.

Review and complete gift

By checking this box, I have read to release my contact information (name, mailing address or email address) to the charity(ies) designated or to the public where it could be viewed in an Annual Report, newsletter, or printed or electronic materials, or a website.

For feedback: By clicking this box, you do not consent to share your name, address and email with the Office of the Secretary of State and the MCC Operating Agency for the purpose of receiving communications, including a pledge card and charity directory, about future Maryland Charity Campaigns.

Previous Finish

Your pledge so far:

\$312.00
TOTAL ANNUAL GIFT

Payment Methods:

\$312.00
TOTAL
\$12.00 x 12

Designations:

\$112.00
REVENUE OF AMERICA

\$200.00
ALLEGED TO REVENUE OF AMERICA

SEARCH AMOUNTS

Step 5: Repeat Process to Make Additional Donations or to Modify Your Gift

If you would like to make additional donations or edit your pledge, you may edit your payroll donations anytime during the Campaign enrollment period. To cancel or modify a credit card, debit or electronic check donation, please contact America's Charities at 571-458-1072 or mcc@charities.org.

1. Log into the pledge site and click "**Pledge Now.**"
2. You will be given two options:
 - a. **"Modify a gift from this Campaign."** If you would like to edit a payroll deduction pledge you already submitted, select **Modify A Gift...** open your existing pledge and make your edits. You can only modify a gift while the campaign is actively open.
 - i. You **MUST** complete all steps of the pledge process to return the gift to a completed status, **otherwise the gift will not be processed**. Modifications to credit card, debit card or electronic check donations must be made through America's Charities at 571-458-1072 or MCC@charities.org.
 - ii. **"Start a new gift and designation."** Select this option if you would like to make a new credit card or new payroll donation.
3. Once you select an option, follow steps 1-4 from this guide to complete your pledge.

Need Help? For assistance, please:

- Email: mcc@charities.org
- Call: 571-458-1072
- Visit: www.charities.org/support
- For login issues with the giving portal, complete the Login Help Request Form: <http://impact.ac/2021mccloginhelp> (URL is all lowercase)

Charity Directory

100 Black Men of Maryland, Inc.

EIN/MCC Code: 52-1730939 | P: (410) 664-6726 | Provides mentoring, school supplies, workshops, food donations, toys, dinners for Hope Lodge and prostate screenings to youth and families in central Maryland.

A Wider Circle, Inc.

EIN/MCC Code: 52-2345144 | P: (301) 608-3504 | Provision of basic need items combined with job training programs and support services for children and adults rising out of poverty.

AACR Foundation for the Prevention and Cure of Cancer (DBA American Association for Cancer Research, Inc.)

EIN/MCC Code: 23-6251648 | P: (215) 440-9300 | We fund groundbreaking scientific cancer research that saves lives. By contributing, you can help speed up the pace of scientific discovery, and fight cancer.

Abandoned Children's Fund

EIN/MCC Code: 20-5967513 | P: (888) 884-0567 | Thousands of innocent orphans, cruelly abandoned: Alone, hungry, desperate, terrified victims of disease, war, extreme poverty. Please help us house, feed, love and rehabilitate them.

Accessible Resources for Independence, Inc.

EIN/MCC Code: 94-3487148 | P: (410) 636-2274 | ARI is a disability resource and advocacy organization run by and for people with disabilities. We maximize the independence of people with disabilities.

Accion International

EIN/MCC Code: 13-2535763 | P: (617) 652-7080 | We are a global nonprofit committed to creating a financially inclusive world, with a pioneering legacy in microfinance and fintech impact investing.

Accokeek Foundation (The)

EIN/MCC Code: 52-6037288 | P: (301) 283-2113 | Located in Piscataway Park, the Accokeek Foundation cultivates passion for natural and cultural heritage and a commitment to stewardship and environmental sustainability.

Adoptions Together, Inc.

EIN/MCC Code: 52-1703994 | P: (301) 439-2900 | Adoptions Together provides holistic care for children and families through comprehensive programming focusing on building families through adoption services, adoption-competent and trauma-informed counseling and training.

Advancing Real Change, Inc.

EIN/MCC Code: 35-2518417 | P: (410) 685-2569 | Advancing Real Change (ARC), Inc. promotes justice by ensuring that the life histories of people charged with crimes are at the forefront of their cases.

Adventist Community Services of Greater Washington, Inc.

EIN/MCC Code: 02-0592766 | P: (301) 585-6556 | Using a holistic approach, ACSGW helps the disadvantaged and disenfranchised in the community to attain self-sufficiency and independence.

Advocates for Homeless Families, Inc.

EIN/MCC Code: 52-1591139 | P: (301) 662-2003 | Advocates for Homeless Families achieves permanent solutions to homelessness by providing access to housing, education, employment, and supportive services to Frederick County families who are homeless or at-risk.

African Art Museum of Maryland, Incorporated

EIN/MCC Code: 52-1206902 | P: (410) 740-7411 | Serving the entire community with exhibits of African Art, youth and family activities, tours to Africa, Jazz, in-museum and outreach educational programs for thirty-seven years.

African Wildlife Foundation

EIN/MCC Code: 52-0781390 | P: (202) 939-3333 | AWF works to ensure wildlife and wild lands thrive in modern Africa. Since 1961, our multi-faceted approach ensures conservation strategies work for wildlife and people.

Aid for Starving Children

EIN/MCC Code: 52-1224507 | P: (707) 528-3499 | One child dying of hunger every twelve seconds over 7,000 a day- we must stop! Make a difference. Your actions today can help save a child!

Aid for the UNFORGOTTEN (DBA The Unforgotten Incorporated)

EIN/MCC Code: 87-0803021 | P: (443) 668-2648 | Save hungry children and their mothers from eating trash and living in garbage dumps. Give them clean food and water, shelter, schooling and a future.

AIDS ACTION BALTIMORE, INC.

EIN/MCC Code: 52-1512614 | P: (410) 837-2437 | Provides AIDS research advocacy, prevention programs, and emergency financial assistance, including rent, medical bills, utility bills, prescription and other expenses to people with HIV/AIDS/HCV.

Air Force Aid Society, Inc.

EIN/MCC Code: 54-1797281 | P: (703) 972-2650 | Air Force Aid Society is a 4-star Charity Navigator rated nonprofit charity that provides emergency assistance, educational support & on-base community programs targeting U.S. Air Force and U.S.

Air Force Association

EIN/MCC Code: 52-6043929 | P: (703) 247-5800 | AFA is dedicated to dominance air, space and cyberspace power, a strong national defense, supporting the men and women of the United States Air Force.

Alice Ferguson Foundation

EIN/MCC Code: 52-0694646 | P: (301) 292-5665 | For more than 65 years we have shared the wonder and excitement of the outdoors with Maryland students and residents through hands-on programs and Exploration.

All Shepherd Rescue of the United States, Inc.

EIN/MCC Code: 27-2879838 | P: (410) 775-6473 | All Shepherd Rescue saves dogs in shelters and homeless. We rehabilitate them, give them vetting a safe and loving home while we search for adopters.

Allegany College of Maryland Foundation, Inc.

EIN/MCC Code: 52-1308479 | P: (301) 784-5200 | Provides scholarships for students and tuition assistance to foster the growth, progress, and general welfare of Allegany College of Maryland.

Allegany County Animal Shelter Management Foundation, Inc

EIN/MCC Code: 52-2292769 | P: (301) 777-5930 | A shelter of hope for lost abandoned neglected and/or abused animals in Allegany County. Serve as a resource for animal related issues in our county.

Alley Cat Allies, Inc.

EIN/MCC Code: 52-1742079 | P: (240) 482-1980 | Alley Cat Allies is the leading advocacy organization dedicated to protecting and improving all cats lives.

Alley Cat Rescue, Inc.

EIN/MCC Code: 52-2279100 | P: (301) 277-5595 | ACR protects and advocates for all cats: domestic, stray, and abandoned. Our programs prevent the spread of zoonotic diseases.

Alliance for Eating Disorders Awareness

EIN/MCC Code: 65-1080905 | P: (561) 841-0900 | The Alliance for Eating Disorders Awareness is an organization dedicated to outreach & support for eating disorders by raising awareness and promoting support.

Alpha One Foundation, Inc.

EIN/MCC Code: 65-0585415 | P: (305) 567-9888 | Funds research to improve treatment and ultimately find a cure for those affected by Alpha-1, a genetic cause of potentially fatal lung and liver disease.

Alpha Pregnancy Center, Inc.

EIN/MCC Code: 52-1402348 | P: (410) 833-7674 | Alpha provides free pregnancy services for women in the form of pregnancy tests, ultrasounds, parenting classes, childbirth classes, baby clothing and baby supplies.

Alternative Living, Inc. (merged with ARC of AA) (DBA ARC of the Central Chesapeake Region, Inc. (The))
EIN/MCC Code: 52-6047882 | P: (410) 384-4072 | The Arc Central Chesapeake Region provides services for children and adults to live and work as independent, respected members of the community.

Alzheimer's Disease and Related Disorders Association, Inc.
EIN/MCC Code: 13-3039601NATL | P: (312) 335-8700 | The world leader in Alzheimer's research and support, the Alzheimer's Association is dedicated to eliminating Alzheimer's disease and enhancing care and support for all affected.

Alzheimer's Disease Research (DBA BrightFocus Foundation)
EIN/MCC Code: 23-7337229 | P: (301) 948-3244 | Alzheimer's Disease Research funds exceptional scientific research worldwide to defeat Alzheimer's and provides expert information on this heartbreaking disease.

Alzheimer's Disease Research Foundation
EIN/MCC Code: 52-2396428 | P: (781) 237-3800 | We fund research with the highest probability of slowing stopping or reversing Alzheimers disease.

Alzheimer's Foundation of America, Inc.
EIN/MCC Code: 91-1792864 | P: (866) 232-8484 | Unites more tha 2,800 member organizations nationwide in the goal of providing optimal care & services to individuals living with dementia and their families.

Alzheimer's Research and Prevention Foundation (ARPF)
EIN/MCC Code: 86-0735832 | P: (888) 908-5766 | 5.4 million Americans suffer from Alzheimer's, this number will skyrocket without research for prevention. Help us prevent Alzheimer's and save families and loved ones.

Alzheimer's Research Foundation, Fisher Center (DBA Zachary and Elizabeth M. Fisher Center for Alzheimer's Research Foundation)
EIN/MCC Code: 13-3859563 | P: (800) 259-4636 | Research into the cause, care and cure for Alzheimer's by Nobel Prize winning scientists. Every 66 seconds someone develops Alzheimer's. Our mission: find a cure.

American Association of Kidney Patients, Inc.
EIN/MCC Code: 11-2306416 | P: (813) 400-2391 | For 50 years AAKP has been dedicated to improving the lives of kidney patients and their families through education advocacy and fostering of patient communities.

American Autoimmune Related Diseases Association
EIN/MCC Code: 38-3027574 | P: (586) 776-3900 | Autoimmunity causes lupus, rheumatoid arthritis, vasculitis MS, and approximately 100+ other diseases. Through research and patient services, our work eases the tremendous suffering they inflict.

American Battlefield Trust
EIN/MCC Code: 54-1426643 | P: (301) 665-1400 | Antietam, Fredericksburg, Gettysburg, Manassas, Yorktown: don't let developers pave our nation's battlefields. If we don't act now, we risk losing them forever!

American Bible Society
EIN/MCC Code: 13-1623885 | P: (215) 309-0900 | Making the Bible available to every person in a language and format each can understand and afford so all people may experience its life-changing message.

American Cancer Society, Inc.
EIN/MCC Code: 13-1788491 | P: (800) 227-2345 | Our mission is to save lives celebrate lives & lead the fight for a world without cancer.

American Chestnut Land Trust, Inc.
EIN/MCC Code: 52-1489614 | P: (410) 414-3400 | We conserve and manage 3,200 acres of forests and farmland and promote sustainable public use of our preserved properties for educational, scientific, and cultural purposes.

American Civil Liberties Union Foundation of Maryland
EIN/MCC Code: 23-7209538 | P: (410) 889-8555 | We work to ensure all Marylanders are free to think and speak as they choose and to live their life free from discrimination and intrusion.

American Farmland Trust, Inc.
EIN/MCC Code: 52-1190211 | P: (202) 331-7300 | American Farmland trust is the only national conservation organization dedicated to protecting farmland, promoting sound farming practices and keeping farmers on the land.

American Friends of the School of St. Jude, Tanzania, Inc
EIN/MCC Code: 47-3077055 | P: (502) 412-7496 | Fighting poverty through education. Focused on leadership academics and community service. Largest school free to poor tanzanians educates 1800 students plus 200+ university students annually.

American Heart Association, Inc.-Mid Atlantic Affiliate
EIN/MCC Code: 13-5613797VA | P: (214) 706-1566 | Our mission is to be a relentless force for a world of longer, healthier lives through research, training, advocacy, community impact and education.

American Indian College Fund
EIN/MCC Code: 52-1573446 | P: (303) 426-8900 | Currently only 14.5% of American Indians have a college degree-less than half the national average. We address this through scholarships and program support.

American Jewish World Service, Inc.
EIN/MCC Code: 22-2584370 | P: (212) 792-2900 | Inspired by Jewish commitment to justice, American Jewish World Service (AJWS) works to realize human rights and end poverty in the developing world.

American Kennel Club Canine Health Foundation, Inc.
EIN/MCC Code: 13-3813813 | P: (888) 682-9696 | The American Kennel Club Canine Health Foundation funds scientific research and disseminates health information to prevent, treat and cure canine disease.

American Kidney Fund
EIN/MCC Code: 23-7124261 | P: (301) 881-3052 | The American Kidney Fund fights kidney disease on all fronts. Our programs address patient and professional education, advocacy, financial assistance, prevention, and research.

American Lung Association
EIN/MCC Code: 13-1632524 | P: (312) 801-7630 | The American Lung Association is the leading organization working to save lives by improving lung health and preventing lung disease through research, education and advocacy.

American Near East Refugee Aid
EIN/MCC Code: 52-0882226 | P: (202) 266-9700 | Addresses the development and humanitarian needs of Palestinians and other communities in the Middle East.

American Red Cross, Central Maryland Chapter (DBA American Red Cross of the Greater Chesapeake Region)
EIN/MCC Code: 53-0196605CMD | P: (410) 624-2000 | Harnessing the power of volunteers, we provide humanitarian services and disaster relief, prevent and alleviate human suffering in the face of emergencies throughout Maryland.

American Red Cross, National Capital Region (DBA American Red Cross in the National Capital Region)
EIN/MCC Code: 53-0196605DC | P: (301) 588-2515 | Harnessing the power of volunteers, we provide humanitarian services and disaster relief, and prevent and alleviate human suffering in the face of emergencies throughout Maryland.

American Society for the Prevention of Cruelty to Animals (The)
EIN/MCC Code: 13-1623829 | P: (212) 876-7700 | Fighting animal cruelty. Rescuing animals from dogfighting, puppy mills and disasters. Promoting spay/neuter and adoption for dogs, cats and horses. Advocating for stronger laws.

American Thyroid Association, Inc.
EIN/MCC Code: 41-6038600 | P: (703) 998-8890 | Cancer kills. Research cures. Your support turns scientific discovery into lifesaving medical practice. Support thyroid research to improve the lives of patients with thyroid-related diseases.

Americans Helping Americans (DBA Christian Relief Services, Inc.)
EIN/MCC Code: 54-1884868 | P: (703) 317-9086 | To provide emergency assistance, food, housing, youth projects and support efforts promoting self-sufficiency throughout the United States with special emphasis on the Appalachian Region.

Americans Helping Americans, Inc.
EIN/MCC Code: 54-1594577 | P: (703) 317-9412 | To provide emergency assistance, food, housing, youth projects and support efforts promoting self-sufficiency throughout the United States with special emphasis on the Appalachian region.

Americares Foundation, Inc.
EIN/MCC Code: 06-1008595 | P: (203) 658-9500 | To save lives and improve health for people affected by poverty or disaster so they can reach their full potential.

America's Best Charities
EIN/MCC Code: 94-3067804 | P: (800) 477-0733 | Feeding the hungry. Sheltering the homeless. Protecting the children, and healing the sick. America's finest independent charities. Working with you to share - the American way.

America's Best Local Charities
EIN/MCC Code: 94-3042430 | P: (415) 925-2663 | Making your community a better place to live. ABLC charities educate children, feed and shelter the homeless, strengthen families, rescue unwanted animals and much more.

America's Charities
EIN/MCC Code: 54-1517707 | P: (703) 222-3861 | Working to build strong communities. Addressing needs of children, families, and communities through member programs by helping employers and employees support our member charities programs.

Americas VetDogs - the Veterans K-9 Corps, Inc.
EIN/MCC Code: 20-8814368 | P: (631) 930-9000 | Trains and places guide, service, hearing and PTSD dogs. Transforming lives of disabled veterans, active servicemembers and first responders so they can live without boundaries.

Amnesty International of the U.S.A., Inc.
EIN/MCC Code: 52-0851555 | P: (212) 807-8400 | Amnesty International unites people from all over the world to fight for the human rights enshrined in the Universal Declaration of Human Rights.

Amref Health Africa, Inc.
EIN/MCC Code: 13-1867411 | P: (212) 768-2440 | We train local health workers and provide health services to meet the continent's dynamic and critical health needs.

Anacostia Watershed Society, Inc.
EIN/MCC Code: 52-1666511 | P: (301) 699-6204 | Our mission is to protect and restore the Anacostia River and its watershed communities by cleaning the water, recovering the shores, and honoring the heritage.

Animal Allies Rescue Foundation
EIN/MCC Code: 45-5074781 | P: (443) 461-4353 | Animal Allies Rescue Foundation, Inc. is dedicated to the rescue, medical care, and adoption of abandoned, abused, homeless, senior and neglected dogs and cats.

Animal Legal Defense Fund
EIN/MCC Code: 94-2681680 | P: (707) 795-2533 | To protect the lives and advance the interests of animals through the legal system.

Animal Rescue, Inc.
EIN/MCC Code: 23-2180310 | P: (717) 993-3232 | No-kill shelter for abused and abandoned animals. Crisis intervention services to people and pets in times of hardship from our Maryland office. 410-661-7626 www.animalrescueinc.org

Animal Safe Haven and Adoptions, Inc.
EIN/MCC Code: 46-4251348 | P: (443) 250-6010 | Animal Safe Haven & Adoption (ASHA) is a fully volunteer-run no-kill foster system of families, rescuing and rehoming stray, feral, abandoned, homeless, and abused animals.

Animal Welfare League of Frederick County, Inc.
EIN/MCC Code: 52-2313863 | P: (301) 663-5855 | All-volunteer, no-kill cat welfare organization prepares homeless cats for adoption, provides pet care support to the community, and traps, neuters, releases community cats.

Annapolis Dragon Boat Club, Inc.
EIN/MCC Code: 27-2844579 | P: (901) 297-2064 | Through Dragon Boating, we aid in recovery from breast cancer and will represent Maryland in the 2022 IBCPC in New Zealand.

Annapolis Symphony Orchestra, Inc.
EIN/MCC Code: 23-7001357 | P: (410) 269-1132 | The Annapolis Symphony Orchestra produces, presents, and promotes memorable symphonic music that increases awareness, enjoyment, and appreciation of music for all ages throughout the region.

Anne Arundel County 4-H Foundation
EIN/MCC Code: 52-6082282 | P: (443) 306-6647 | The Anne Arundel County 4-H Foundation provides direct support to the County 4-H program which develops youth to reach their fullest potential in a diverse society.

Anne Arundel County CASA, Inc.
EIN/MCC Code: 52-1885500 | P: (410) 267-7877 | Dedicated to improving the lives of abused and neglected children by ensuring they have a voice. All children have the right to safe, stable, permanent homes.

Anne Arundel County Community Action Agency, Inc.
EIN/MCC Code: 52-6064934 | P: (410) 626-1900 | Designated anti-poverty agency for Anne Arundel administering energy and housing assistance, crisis intervention, asset-building, Early Head Start, youth development, returning citizens.

Anne Arundel County Food Bank, Inc.
EIN/MCC Code: 52-1660473 | P: (410) 923-4255 | The Anne Arundel County Food Bank supplies food, free of charge, to food pantries, soup kitchens, shelters, and other on-site feeding programs throughout the County.

Anne Arundel County Literacy Council, Inc.
EIN/MCC Code: 52-1479101 | P: (410) 269-4419 | Free individual literacy, math, ESL, pre-GED tutoring for low-income adults.

Anne Arundel County Public Library Foundation, Inc.
EIN/MCC Code: 20-5804064 | P: (410) 222-7371 | Contributions enhance library services, resources and programs to ensure all sixteen branches thrive and continue to serve and enrich all residents of Anne Arundel County.

Anti-Slavery International (DBA Free the Slaves, Inc.)
EIN/MCC Code: 56-2189635 | P: (202) 370-3651 | Works to free people from slavery, help them build new lives, and dismantle the systems that allow slavery to flourish.

Anxiety and Depression Association of America
EIN/MCC Code: 52-1248820 | P: (240) 485-1001 | Founded in 1979, ADAA is an international nonprofit organization dedicated to the prevention, treatment, and cure of anxiety, depression, OCD, PTSD, and co-occurring disorders through education, practice, and research.

Apes Alive: The Primate Rescue Center (DBA Primate Rescue Center, Inc.)
EIN/MCC Code: 61-1325369 | P: (859) 858-4866 | Unseen they suffer. Unheard they cry. Saving lives and providing a safe haven for chimpanzees and monkeys in need. Let's give them a better future!

Aplastic Anemia & MDS International Foundation, Inc.
EIN/MCC Code: 52-1336903 | P: (301) 279-7202 | We are the trusted source for information about bone marrow failure diseases- empowering, educating, and supporting patients, funding critical research towards better treatments and cures..

Appalachian Trail Conservancy
EIN/MCC Code: 52-6046689 | P: (304) 535-6331 | The Appalachian Trail Conservancy's mission is to preserve and manage the Appalachian Trail-ensuring that its vast natural beauty and priceless cultural heritage can be shared.

Arc Baltimore, Inc. (The)

EIN/MCC Code: 52-0671428 | P: (410) 296-2272 | The Arc of Baltimore supports people with developmental disabilities to lead fulfilling lives with a sense of belonging, purpose and meaningful relationships.

Arc Maryland (DBA Arc of Maryland, Inc.)

EIN/MCC Code: 52-0741602 | P: (410) 571-9320 | Advocacy, services, training, and informational supports for individuals with intellectual and developmental disabilities and their families.

ARC Montgomery County, Inc. (The)

EIN/MCC Code: 52-0639953 | P: (301) 984-5777 | Supporting nearly 1,000 children, youth, adults, seniors and their families who are affected by intellectual and developmental disabilities by providing direct services and referrals.

Arc of Carroll County, Inc.

EIN/MCC Code: 52-0707322 | P: (410) 848-4124 | Supporting the efforts of people with intellectual and developmental disabilities to define and realize their goals in employment community living and social integration.

Arc of Frederick County, Inc.

EIN/MCC Code: 52-6055211 | P: (301) 663-0909 | The Arc of Frederick County provides services, advocacy, and creates supportive communities to help people with developmental disabilities live enviable lives.

Arc of Prince George's County, Inc.

EIN/MCC Code: 52-0715246 | P: (301) 925-7050 | The Arc PGC provides advocacy, and comprehensive support and services to individuals with intellectual and developmental disabilities to help them achieve independence and social integration.

Arc of Southern Maryland, Inc. (The)

EIN/MCC Code: 52-1062351 | P: (410) 535-2413 | Established in 1975, The Arc SOMD is the leading provider agency for children and adults with intellectual and developmental disabilities in Southern Maryland.

ARC of Washington County, Inc.

EIN/MCC Code: 52-0696197 | P: (301) 733-3550 | Offering residential programs, day and employment services, and community outreach. The Arch Washington County supports 700+ adults and children with developmental or intellectual disabilities.

Archaeological Conservancy

EIN/MCC Code: 95-3403273 | P: (505) 266-1540 | The Archaeological Conservancy is the only national nonprofit organization that identifies, acquires, and preserves the most significant archaeological sites in the United States.

Archbishop Curley High School

EIN/MCC Code: 52-0740597 | P: (410) 458-5000 | Archbishop Curley High School, rooted in the Franciscan tradition, develops great men. Each Curley Man is challenged to reach his academic and personal potential.

Archway Station, Inc.

EIN/MCC Code: 52-1191018 | P: (301) 777-1700 | Archway Station provides services to adults with psychiatric and/or developmental disabilities and to children overcoming behavioral and/or emotional problems.

Arise and Flourish, Inc.

EIN/MCC Code: 46-4599227 | P: (240) 731-2099 | Arise & Flourish shares real life stories of dangers of drug and alcohol use with youth in our schools and community, clearly showing the devastation.

Art With a Heart, Inc.

EIN/MCC Code: 52-2227996 | P: (410) 366-8886 | Art with a Heart's mission is to enhance the lives of people in need through visual art.

Arthritis Foundation, Inc.

EIN/MCC Code: 58-1341679NATL | P: (404) 872-7100 | The Arthritis Foundation is boldly pursuing a cure for America's #1 cause of disability while championing the fight to conquer arthritis with life-changing science.

Arts Council of Anne Arundel County, Inc.

EIN/MCC Code: 52-1821633 | P: (410) 222-7949 | We encourage and invest in the visual arts, the performing arts, and historic preservation for the people of Anne Arundel County.

ArtStream, Inc.

EIN/MCC Code: 37-1516235 | P: (301) 565-4567 | Through collaborative performance and lifelong learning opportunities, people with intellectual and developmental disabilities gain the skills and confidence to engage with the world.

Ashland Community Development Corporation

EIN/MCC Code: 52-2083871 | P: (443) 914-2212 | Our mission is to provide quality community services to help end socioeconomic disadvantages for Baltimore and surrounding populations.

Asian and Pacific Islander American Scholarship Fund

EIN/MCC Code: 57-1192973 | P: (202) 986-6892 | APIA Scholars serves Asian and Pacific Islander American students with access to higher education and resources that cultivate their academic, personal, and professional success.

Asian Resource Foundation USA, Inc.

EIN/MCC Code: 81-4998166 | P: (310) 768-0279 | We started working in MD from last year for COVID food support through different agencies. We organized a volunteer team and identified areas of support.

Assateague Coastal Trust, Inc.

EIN/MCC Code: 52-1250849 | P: (410) 529-1538 | Assateague Coastal Trust works to protect the natural resources of the Delmarva Coastal Region promoting sustainable environmental policies and practices through education advocacy and conservation.

Assistance Center of Towson Churches

EIN/MCC Code: 52-1490153 | P: (410) 296-4855 | ACTC is an emergency food pantry for low-income families and homeless clients. Provides financial aid for evictions utility turn-offs prescriptions and transportation needs. Serves 19 zip codes but gives food to anyone who comes.

Assistance Fund, Inc.

EIN/MCC Code: 27-0270731 | P: (855) 845-3663 | To provide underinsured people living with life-threatening, chronic, and rare diseases access to critical treatment through financial assistance, education, and advocacy.

Associated Charities of Cumberland, Maryland, Inc.

EIN/MCC Code: 52-0591539 | P: (301) 784-7118 | Provide direct services to low income residents of Allegany county including utility terminations, clothing, dental needs, heating and oil, food, prescription medications, and household goods.

Associated: Jewish Community Federation of Baltimore, Inc.

EIN/MCC Code: 52-0607957 | P: (410) 727-4828 | Provides social service, education, wellness, and cultural programming in the Baltimore Jewish community, and collaborates with partner organizations to support and strengthen greater Baltimore.

Association for the Public Defender of Maryland, Ltd.

EIN/MCC Code: 45-4788005 | P: (410) 767-9853 | APDM supports the work of the Maryland Public Defender by providing needed resources for client-centered representation that promotes justice and fairness for all.

Association of Russian Speaking Theatres Corporation

EIN/MCC Code: 82-0933442 | P: (301) 461-0648 | ART is dedicated to the artistic, cultural and educational rights of Russian speaking people and advocates on behalf of all regardless of nationality, cultural identity, ethnicity, or religion.

Association on American Indian Affairs, Inc.

EIN/MCC Code: 13-1623902 | P: (240) 314-7155 | The Association on American Indian Affairs is the oldest non-profit serving Indian Country protecting sovereignty, preserving culture, educating youth and building capacity.

AsylumWorks

EIN/MCC Code: 81-9205931 | P: (443) 823-8715 | Through trauma-informed social services, employment assistance, and community support, AsylumWorks helps asylum seekers living in the DC Metro region rebuild their lives with dignity and purpose.

Athletes Serving Athletes

EIN/MCC Code: 26-1654652 | P: (443) 756-7711 | Athletes Serving Athletes elevates the quality of life for individuals with limited mobility by empowering them to train for and participate in mainstream running events.

Audrey Herman Spotlighters Theatre, Inc. (The)

EIN/MCC Code: 03-0547060 | P: (410) 752-1225 | Spotlighters provides theatre to challenge and engage audiences, educational experiences for children and adults, and training and experience for new actors, directors, and production crew.

Audubon Naturalist Society of the Central Atlantic States

EIN/MCC Code: 53-0233715 | P: (301) 652-9188 | Environmental organization dedicated to watershed and habitat protection and to providing people of all ages with a greater understanding and appreciation of their natural world.

Autism Society of America, Inc.

EIN/MCC Code: 52-1020149 | P: (301) 657-0881 | A national source of information, advocacy and support that reaches local communities with a one-of-a-kind nationwide network of autism knowledge and support.

Autism Society of Baltimore-Chesapeake Inc.

EIN/MCC Code: 52-1864361 | P: (410) 655-7933 | Serves autistic persons and their families by providing monthly support groups, educational programs, monthly socials, news letters, information and referral telephone line, outreach to community groups.

Auxiliary of the Thomas B. Finan Center

EIN/MCC Code: 52-1142727 | P: (301) 777-2405 | The Auxiliary promotes and advances the welfare of Finan Center patients with serious mental illness by providing items and opportunities which enhance the patient experience.

Avalon Foundation, Inc.

EIN/MCC Code: 52-1850874 | P: (410) 822-7299 | The Avalon Foundation builds a strong community on the Eastern Shore by producing arts, education, and cultural experiences that appeal to a diverse population.

AYUDA

EIN/MCC Code: 52-0971440 | P: (202) 552-3610 | Ayuda advocates for low-income immigrants through direct legal, social and language services, training and outreach in the Washington DC metropolitan area.

B & O Railroad Museum, Inc.

EIN/MCC Code: 52-1535426 | P: (443) 627-2392 | The B&O Railroad Museum, located in West Baltimore, is the Birthplace of American Railroad, providing on-site and virtual programming for Maryland schools and our community.

Back River Restoration Committee

EIN/MCC Code: 26-2595058 | P: (410) 391-4944 | Dedicated to restoring the health of Back River. We have pulled 4.8 million pounds of trash from the boom and various cleanup events since 2009.

Bailey's Café

EIN/MCC Code: 20-0221451 | P: (347) 721-2152 | The Clare Jean Siegel Memorial Scholarship supports Head Start and Early Head Start employees in Baltimore City as they pursue their college degree.

Ballet Theater of Maryland (DBA Ballet Theatre of Maryland, Inc.)

EIN/MCC Code: 52-1151372 | P: (410) 224-5644 | Maryland's premier professional ballet company. Providing the State with myriad in-and out- of school educational programs and multiple professional productions per year.

Baltimore Choral Arts Society, Inc.

EIN/MCC Code: 52-0824837 | P: (410) 523-7070 | Baltimore Choral Arts builds a stronger, more connected, more inspired community by celebrating the joy of choral music through exceptional performances, programs, and partnerships.

Baltimore Civic Fund, Inc.

EIN/MCC Code: 52-1212473 | P: (443) 540-6113 | A fiscal sponsor for Baltimore City, allowing agencies to raise philanthropic resources to support programs in the areas of health, public safety, and economic development.

Baltimore Classical Guitar Society, Inc.

EIN/MCC Code: 52-1541578 | P: (443) 296-2247 | Free educational immigrant youth adult learners artist-in-residence concerts school outreach

Baltimore Clayworks, Inc.

EIN/MCC Code: 52-1409133 | P: (410) 578-1919 | The mission of Baltimore Clayworks is to develop, sustain and promote an artist-centered community that provides outstanding educational, artistic and collaborative programs in the ceramic arts.

Baltimore Community Toolbank, Inc.

EIN/MCC Code: 45-4507134 | P: (410) 244-5565 | The Baltimore Community ToolBank serves community-based partners with tools, equipment and expertise to empower their most ambitious goals.

Baltimore County Christian Workcamp, Inc.

EIN/MCC Code: 52-2050217 | P: (410) 760-8111 | Providing home repair and assistance for the needy by in Baltimore County Maryland.

Baltimore Curriculum Project, Inc.

EIN/MCC Code: 52-1961406 | P: (410) 675-7000 | BCP is entering its 25th year as a proven partner to Baltimore City Schools. BCP currently operates five conversion charter schools in Baltimore.

Baltimore Educational Scholarship Trust, Inc.

EIN/MCC Code: 52-1072250 | P: (410) 752-2225 | In partnership with our eighteen member schools, B.E.S.T. supports through the admissions process academically ambitious, African American students with financial need from the Baltimore area.

Baltimore Green Space: A Land Trust for Community - Managed Open Space, Inc.

EIN/MCC Code: 26-0530374 | P: (813) 530-8166 | Baltimore Green Space is Baltimore's environmental land trust. We promote vibrant neighborhoods through land preservation, research, and community advocacy.

Baltimore Heritage, Inc.

EIN/MCC Code: 52-0803045 | P: (410) 332-9992 | Baltimore Heritage preserves and promotes historic places in Baltimore.

Baltimore Medical Systems, Inc.

EIN/MCC Code: 52-1358241 | P: (410) 732-8800 | Baltimore Medical System provides healthcare services through eight community health centers and 8 school based health centers in the greater Baltimore area.

Baltimore Outreach Services, Inc.

EIN/MCC Code: 56-2291915 | P: (410) 752-1285 | Baltimore Outreach Services provides emergency shelter and programs to homeless women and children meeting their basic needs while moving them to housing and independence.

Baltimore School for the Arts Foundation (The)

EIN/MCC Code: 52-1174284 | P: (443) 854-1889 | Baltimore School for the Arts seeks to prepare the next generation of the creative workforce by providing inspiring pre-professional arts training for Baltimore City youth.

Baltimore Sister Cities, Inc.

EIN/MCC Code: 47-5005502 | P: (682) 365-3099 | Baltimore Sister Cities is a non-profit organization promoting mutual economic development, educational, cultural, health/environmental and other cooperation and exchanges between Baltimore, MD. And it international Sister Cities.

Baltimore Streetcar Museum, Inc.

EIN/MCC Code: 52-0852975 | P: (410) 547-0264 | The Museum preserves, operates, and interprets Baltimore history in public transportation and provides a living history experience where visitors can ride an antique streetcar on a conducted ride with a uniformed volunteer.

Baltimore Symphony Orchestra, Inc.
EIN/MCC Code: 52-0629696 | P: (410) 783-8100 | The Baltimore Symphony Orchestra is Maryland's largest arts organization. It provides orchestral and educational programming to Maryland residents, and beyond.

Baltimore Theatre Project, Inc.
EIN/MCC Code: 52-1319713 | P: (410) 539-3091 | Through the presentation of innovative contemporary works in performing and visual arts, Theatre Project connects Baltimore with a diverse community of emerging and established artists.

Banner Neighborhoods Community Corporation
EIN/MCC Code: 52-1336621 | P: (410) 585-8810 | Banner Neighborhoods provides home repairs for elderly homeowners, as well as workforce development and sports programs for youth in impoverished neighborhoods of east Baltimore.

Barker Foundation (The) (DBA Barker Adoption Foundation (The))
EIN/MCC Code: 52-0642791 | P: (301) 664-9664 | The Baker Adoption Foundation provides lifelong services for all in the adoption triad, birth parents, adopted persons and adoptive parents, for a lifetime.

Bat Conservation International, Inc.
EIN/MCC Code: 74-2553144 | P: (512) 327-9721 | The mission of Bat Conservation International is to conserve the world's bats and their ecosystems to ensure a healthy planet.

Bay Journal Media, Inc.
EIN/MCC Code: 26-2359058 | P: (717) 428-2819 | Non-profit environmental publication covering the Chesapeake Bay watershed; in-depth analysis of the research, challenges and solutions concerning the bay's health. Print, Online, always free subscriptions.

Behavioral Health Navigators Center
EIN/MCC Code: 80-0834064 | P: (877) 532-5571 | To be known nationally as an evidenced-based provider and conduit for Angel Tree Network to support children of incarcerated parents.

Believe In Tomorrow National Children's Foundation, Inc.
EIN/MCC Code: 52-1332737 | P: (410) 744-1032 | We help children with cancer and other critical illnesses to relax and reconnect with their families in our beautiful beach and mountain facilities in Maryland.

Bello Machre, Inc.
EIN/MCC Code: 52-0915574 | P: (443) 702-3000 | Bello Machre, established 1972, provides a lifetime of loving care, homes, and support to people with developmental disabilities throughout Central and Western Maryland.

Benedictine School for Exceptional Children, Inc.
EIN/MCC Code: 52-0787237 | P: (410) 634-2112 | Helps 200+ children and adults with developmental disabilities and autism achieve their greatest potential in a caring and compassionate environment.

Best Friends Animal Society
EIN/MCC Code: 23-7147797 | P: (435) 644-2001 | Working with you and groups all across the country to stop the killing in our nation's animal shelters. Together, we can save them all.

Best Medicine Rep, Inc.
EIN/MCC Code: 81-2910661 | P: (301) 651-7801 | Best Medicine Rep is a nonprofit, professional theater company that specializes in new comedies. We are here to entertain, to bring joy, to create community through shared laughter.

Bet Yeladim, Inc.
EIN/MCC Code: 52-1046302 | P: (410) 997-7378 | Bet Yeladim Preschool has provided the highest quality secular and Jewish education to children, supporting families for more than four decades.

Bethesda Cares, Inc.
EIN/MCC Code: 52-1634919 | P: (301) 907-9244 | Bethesda Cares eases, ends and prevents homelessness in Montgomery County by performing street outreach and helping chronically homeless individuals obtain permanent supportive housing.

Bethesda Fire Department, Inc.
EIN/MCC Code: 52-0743537 | P: (301) 652-5602 | Provide fire and rescue services, community outreach, public safety, education programs.

Beyond The Natural Foundation, Inc.
EIN/MCC Code: 46-5003638 | P: (410) 934-7252 | BTNF was created to serve youth by engaging them in music, education and performance to provide expressive therapy and inspiration for creating greater life opportunities.

Bible Believers Fellowship, Inc.
EIN/MCC Code: 11-2999652 | P: (516) 739-7746 | Jesus Christ saves lives! Help our prison ministry reduce crime by promoting Christianity to English and Spanish speaking inmates with literature, videos, counseling and prayer.

Big Brothers/Big Sisters of the National Capital Area
EIN/MCC Code: 53-0190849 | P: (202) 783-5585 | Our mission is to provide children facing adversity with strong and enduring, professionally supported one-to-one mentoring relationships that change their lives for the better, forever.

Big Brothers/Big Sisters of Washington County Maryland, Inc.
EIN/MCC Code: 52-6017446 | P: (301) 739-4711 | Creates and supports one-to-one mentoring relationships that ignite the power and promise of youth.

Bikes for the World, Inc.
EIN/MCC Code: 27-5426399 | P: (202) 827-5576 | Placing donated used bicycles overseas for jobs, school, healthcare. Promoting volunteerism & youth development locally. Nation's largest bicycle reuse effort, 162,000 bikes delivered since 2005.

Bishop Walsh School
EIN/MCC Code: 52-0822914 | P: (301) 724-5360 | Bishop Walsh is a Catholic School serving all of Western Maryland students in grades Pre-K through 12 and offering a college preparatory curriculum to learners.

Blessings International
EIN/MCC Code: 73-1130590 | P: (918) 250-8101 | Gives hope to destitute children and adults by providing life-saving pharmaceuticals, vitamins and medical supplies for treating needy patients in developing nations and US clinics.

Blue Water Baltimore, Inc.
EIN/MCC Code: 52-1420138 | P: (410) 254-1577 | Our mission is to restore the quality of Baltimore's rivers, streams, and harbor to foster a healthy environment a strong economy and thriving communities.

Board of Child Care of the United Methodist Church, Inc.
EIN/MCC Code: 52-0591554 | P: (410) 496-5634 | Our mission enriching communities, one family at a time. Primary programs are foster care, mental health, and special education. Participants are 1-21 years old.

Boniface Animal Rescue Corporation
EIN/MCC Code: 46-3919512 | P: (301) 503-2494 | Accepts injured orphaned, sick, stray domestic animals and wildlife. Provides holistic care. Seeks permanent homes for adoptable animals. Releases wild animals back into the wild.

Books for International Goodwill Foundation, Inc.
EIN/MCC Code: 30-0014739 | P: (410) 991-0611 | BIG provides used books to underserved populations locally and nationally promoting literacy and helping the environment by keeping books out of landfills.

Bosom Buddies Charities, Inc.
EIN/MCC Code: 20-5944764 | P: (443) 988-1494 | Bosom Buddies, an all volunteer organization, directly utilizes your contributions to fulfill our mission, "To promote breast cancer awareness, encourage early detection, support treatment, and celebrate healing.

Boulder Crest Retreat Foundation
EIN/MCC Code: 27-3228310 | P: (540) 554-2727 | Healing combat heroes by delivering free retreats for wounded warriors, their families, caregivers and Gold Star families with PTSD/TBI in a beautiful rural sanctuary.

Bowie Crofton Pregnancy Center, Inc.
EIN/MCC Code: 52-1436787 | P: (410) 295-3839 | Partner with us to save lives. Life affirming free compassionate counseling 3D ultrasounds resources referrals support for women facing unexpected pregnancies. Serving Maryland since 1982.

Bowie State University Foundation
EIN/MCC Code: 52-0952758 | P: (301) 860-4314 | The Foundation supports the mission of Bowie State University by providing scholarships and support for other University initiatives.

Boy Scouts of America - National Capital Area Council

EIN/MCC Code: 53-0204610NATL | P: (301) 530-9360 | National Capital Area Council, BSA prepares youth for life through programs that inspire, build character and instill values that young people need to succeed today.

Boys & Girls Club of Westminster, Inc.
EIN/MCC Code: 27-4271480WES | P: (410) 386-0135 | We provide high quality programs in a safe nurturing environment while promoting physical, social emotional and intellectual development of children ages 6-18.

Boys & Girls Clubs of Annapolis & Anne Arundel County, Inc.

EIN/MCC Code: 52-1736346 | P: (410) 263-2542 | Youth development organization inspiring and enabling all young people, especially those who need us most, to reach their full potential through afterschool and summer programs.

Brain Injury Association of America, Inc.
EIN/MCC Code: 04-2716222 | P: (703) 761-0750 | The Brain Injury Association of America is the voice of brain injury. We advocate for the rights and welfare of the brain injury community.

Bread and Water for Africa, Inc.
EIN/MCC Code: 54-1884520 | P: (703) 317-9440 | To provide health care, orphan care, water well development, agriculture development and food security, education and vocational training, microloan and livestock programs and emergency relief.

Breast Cancer African American (DBA Sisters Network, Inc.)
EIN/MCC Code: 76-0480069 | P: (415) 515-6518 | Speaking with one voice, we save lives by empowering women through support, education, financial assistance, and promoting early detection through free mammography and ultrasound screenings.

Breast Cancer Aid and Research Institute
EIN/MCC Code: 36-4617641 | P: (800) 759-2150 | Provides grants to hospitals that do research and treat breast cancer patients ships medical supplies medical equipment humanitarian aid to programs that treat breast cancer.

Breast Cancer Research and Assistance Fund
EIN/MCC Code: 86-0957009 | P: (602) 241-2697 | Provides research grants medical equipment and supplies to hospitals and clinics that treat breast cancer and other chronic diseases provides educational material to patients and families.

Breast Cancer Research Foundation, Inc.
EIN/MCC Code: 13-3727250 | P: (646) 497-2600 | Every two minutes someone is diagnosed with breast cancer. Help the highest rated breast cancer organization advance our mission to fund research and save lives.

Building African American Minds, Inc.
EIN/MCC Code: 84-1677829 | P: (410) 822-1335 | The BAAM Program focuses on providing academic resources and a program of social and emotional learning for elementary and middle school African American males.

Bursting With Promise, Inc.
EIN/MCC Code: 82-4255345 | P: (301) 221-5881 | Bursting With Promise, Inc. provides financial assistance and educational tools for students in Maryland. Our intent is to help deserving and under-served students continue to "Dream, Believe and Achieve".

By Their Side, Inc.
EIN/MCC Code: 14-1895828 | P: (443) 279-1234 | Family funded nonprofit providing lifelong advocacy for Marylanders with developmental disabilities after parents die. Contributions fund additional assistance when someone's needs change or difficulty encountered.

C & O Canal Trust, Inc.
EIN/MCC Code: 30-0401642 | P: (301) 714-2233 | The C & O Canal Trust raises funds to preserve the C&O Canal National Historical Park and manages programs that highlight its natural, historical, and recreational resources.

CAIR Coalition (DBA Capital Area Immigrants' Rights Coalition)
EIN/MCC Code: 52-2141497 | P: (202) 331-3320 | Capital Area Immigrants' Rights (CAIR) coalition provides legal and social services to immigrant adults and children who are detained in Maryland and Virginia.

Calmra, Inc.
EIN/MCC Code: 52-1370390 | P: (301) 982-7177 | CALMRA is a community-based residential provider. We provide homes and senior day services to adults with cognitive disabilities in Prince George's and Montgomery County Maryland.

Calvary Bilingual Multicultural Learning Center (DBA CentroNia, Inc.)
EIN/MCC Code: 25-1689720 | P: (202) 332-4200 | CentroNia offers high-quality early childhood education and care for children ages 0-5 and comprehensive family supportive services in a bilingual, multicultural environment.

Calvert Animal Welfare League, Inc.
EIN/MCC Code: 52-1811151 | P: (410) 535-9300 | Calvert Animal Welfare League is a private (non-government funded), all volunteer cat and dog rescue serving primarily Calvert and surrounding counties in Maryland.

Calvert Churches Community Food Pantry, Inc.
EIN/MCC Code: 20-1949046 | P: (410) 414-7474 | Calvert Churches Community Food Pantry provides food for those in need in Central Calvert County. Phone 410-414-7474 hours of operation 9am til noon Mon/Tues.Wed/

Calvert Hall College of Baltimore City, Inc.
EIN/MCC Code: 52-0607966 | P: (410) 821-6926 | Calvert Hall, a Catholic and Lasallian college preparatory school, provides a diverse community of young men with a broad and balanced human and Christian education.

Calvert Hospice
EIN/MCC Code: 52-1329515 | P: (410) 535-0892 | Calvert Hospice provides quality end-of-life care to patients with life-limiting illnesses, support to their family members and bereavement services to those who are grieving.

Calvert K-9 Search Team, Inc.
EIN/MCC Code: 26-2038393 | P: (410) 586-2476 | Provides nationally certified dog teams support and search management personnel for search and rescue missions to find lost or missing persons.

Cambridge Lighthouse Foundation, Inc.
EIN/MCC Code: 27-3083123 | P: (410) 463-2653 | The Cambridge Lighthouse Foundation preserves and promotes the Choptank River Lighthouse to honor Maryland's maritime heritage and boost economic development through tourism.

Camp Opportunity, Inc.
EIN/MCC Code: 52-1888974 | P: (410) 458-4831 | Camp Opportunity provides all-volunteer week-long overnight summer camp serving at-risk children ages 8-11 providing counselor for each child. Follow-up activities are held throughout the year.

Cancer Aid and Research Fund
EIN/MCC Code: 74-2520175 | P: (623) 561-5893 | Awards scientific research grants, provides medical supplies and equipment to hospitals and clinics that treat cancer and other degenerative diseases. Supports cancer support groups.

Cancer Care, Inc.
EIN/MCC Code: 13-1825919 | P: (212) 712-6151 | Caring for people facing cancer. Supporting patients, children, loved ones, caregivers. We provide help and hope through free counseling, wigs, education, financial assistance.

Cancer Research America NCFR (DBA National Foundation for Cancer Research)
EIN/MCC Code: 04-2531031 | P: (301) 654-1250 | NCFR is a leading cancer charity dedicated to funding research and public education relating to cancer prevention, earlier diagnosis, better treatments and ultimately a cure.

Cancer Research Fund of the Damon Runyon-Walter Winchell Foundation
EIN/MCC Code: 13-1933825 | P: (212) 455-0500 | To accelerate breakthroughs, we fund today's best young scientists with great potential to impact cancer prevention, diagnosis and treatment. 100% of donations fund cancer research.

Cancer Support Foundation, Inc.
EIN/MCC Code: 20-3112832 | P: (410) 964-9563 | We provide financial and quality of life resources to anyone undergoing cancer treatment in Maryland. Includes all types of cancer and all age groups.

Candlelight Concert Society, Inc.
EIN/MCC Code: 23-7412834 | P: (410) 997-2324 | Candlelight Concerts presents the world's best chamber music artists right here in Maryland, provides students stimulating music education, and provides free concerts for underserved communities.

Canine Companions for Independence, Inc.
EIN/MCC Code: 94-2494324NATL | P: (800) 577-2275 | Canine Companions is a nonprofit organization that provides expertly trained service dogs and ongoing support to adults, children and veterans with disabilities, free of charge.

Canine Partners For Life
EIN/MCC Code: 23-2580658 | P: (610) 869-4902 | Raise and train service companion dogs to assist people with disabilities or who are in other situations of need.

Canines for Disabled Kids
EIN/MCC Code: 04-3412812 | P: (978) 422-5299 | Autism silences a child's laugh. Disability halts a child's life. These specially trained service dogs liberate children, promote independence and social awareness and help families.

Cape Conservation Corps
EIN/MCC Code: 47-3745740 | P: (410) 757-8632 | We promote pride in our native landscape in Cape St. Claire through projects that promote stewardship, create healthy natural spaces and champion swimmable, fishable waterways.

Care Net Pregnancy Center of Frederick (DBA Frederick County Crisis Pregnancy Center, Inc.)
EIN/MCC Code: 52-1322581 | P: (301) 662-5300 | Medical clinic and pregnancy support center offering free and confidential services such as options education, confirmation ultrasounds, STI testing and treatment, and educational classes.

Care Net Pregnancy Center of Southern Maryland, Inc.
EIN/MCC Code: 52-1689564 | P: (301) 737-4604 | Offering compassion, hope, and help to women and men facing the crisis of unplanned pregnancy by presenting realistic alternatives and Christ-centered support.

CareerCatchers
EIN/MCC Code: 61-1588740 | P: (240) 801-5811 | CareerCatchers provides individualized employment and job skills counseling to ensure stable employment; identify workplace skills and training programs; enhance self-esteem and foster empowerment.

CaringMatters, Inc.
EIN/MCC Code: 52-1591455 | P: (301) 990-8903 | Nonprofit organization providing compassionate support, services, and community education without charge to Montgomery County adults, children, and families facing life-threatening illness and experiencing grief.

Caroline County Humane Society, Inc.
EIN/MCC Code: 52-1528421 | P: (410) 820-1600 | The Caroline County Humane Society provides an open admissions animal shelter as a safe haven for homeless animals in Caroline County.

Carroll County Food Sunday, Inc.
EIN/MCC Code: 52-1247177 | P: (410) 857-7926 | We are an organization of volunteers working to help neighbors by supporting Carroll County residents in meeting their emergency and supplemental food needs.

Carroll Hospice, Inc.
EIN/MCC Code: 52-1565870 | P: (410) 871-7114 | Carroll Hospice provides award-winning end of life care to patients, and bereavement support to their families throughout Maryland.

Carroll Museums, Inc.
EIN/MCC Code: 52-2327049 | P: (410) 889-4317 | Carroll Museums, Inc. is the nonprofit organization spearheading the revitalization of the Carroll Mansion and Phoenix Shot Tower, two of Downtown Baltimore's most storied landmarks.

Carson Scholars Fund, Inc.
EIN/MCC Code: 52-1851346 | P: (410) 828-1005 | Recognize and reward students in grades 4-11 for academic achievement and humanitarian service with a scholarship award. Establish reading rooms in schools.

Carver Center Foundation, Inc.
EIN/MCC Code: 52-2272565 | P: (410) 332-8573 | CCF supports arts and technology education and the students and faculty of George Washington Carver Center for Arts & Technology, a Baltimore County magnet high school.

Casa Baltimore Limay, Inc.
EIN/MCC Code: 35-2402420 | P: (410) 444-1023 | Sister City project educating Marylanders about humanitarian Nicaraguan needs and providing donated funds to Nicaragua for education, feeding, business, and health care needs.

CASA of Baltimore County, Inc.
EIN/MCC Code: 52-2258847 | P: (410) 828-0515 | Ordinary people making extraordinary change! Volunteers give a voice to abused and neglected children as they advocate for placement in safe, permanent homes.

CASA Of Maryland, Inc. (DBA CASA De Maryland, Inc.)
EIN/MCC Code: 52-1372972 | P: (301) 431-4185 | CASA works to improve the quality of life in working-class and immigrant communities. CASA provides critical direct services to its 100,000 plus members across Maryland.

CASA of Talbot County, Inc.
EIN/MCC Code: 52-1568597 | P: (410) 822-2866 | CASA of the Mid-Shore advocates for the best interest of children who are under court protection due to abuse, neglect or abandonment.

Casey Cares Foundation
EIN/MCC Code: 52-2259802 | P: (443) 568-0064 | Childhood cancer, sickle cell, cystic fibrosis and other life-threatening illnesses rob children their childhood. Help provide little moments and lasting memories for our families.

CASH Campaign of Maryland
EIN/MCC Code: 81-4607977 | P: (410) 528-8006 | CASH provides free tax preparation, financial education, and benefits assistance to help low-income workers to meet their financial goals.

Cat Tails, Inc.
EIN/MCC Code: 30-0137346 | P: (410) 971-5643 | Rescue cats and kittens from animal control facilities where they are scheduled to be euthanized. Conduct efforts to find suitable homes for rescued cats and kittens.

Catastrophic Health Planners, Inc.
EIN/MCC Code: 52-1833332 | P: (410) 871-0751 | CHP provides referrals and direct support to individuals and their families necessary to assist them in making an educated decision regarding their future.

Catherine Foundation, Inc. (The)
EIN/MCC Code: 52-1366150 | P: (301) 870-4912 | The Catherine Foundation affirms the value of life through compassionate care, education, resources and positive alternatives.

Catholic Charities of Baltimore (DBA Associated Catholic Charities, Inc.)
EIN/MCC Code: 52-0591538 | P: (667) 600-2000 | Inspired by the Gospel mandates to love, serve and teach, Catholic Charities of Baltimore provides care and services to improve the lives of Marylanders in need.

Catholic Legal Immigration Network, Inc.
EIN/MCC Code: 52-1584951 | P: (301) 565-4800 | We promote the dignity and protect the rights of immigrants along with a dedicated network of Catholic and community legal immigration programs and attorneys.

Catholic Medical Mission Board, Inc.
EIN/MCC Code: 13-5602319 | P: (212) 242-7757 | Inspired by the example of Jesus, we work in partnership globally to deliver locally sustainable, quality health solutions to women, children, and their communities.

Catholic Relief Services (DBA Catholic Relief Services United States Conference of Catholic Bishops)
EIN/MCC Code: 13-5563422 | P: (410) 625-2220 | Rushes food, clothing, shelter, water and comfort to God's most vulnerable children effectively and efficiently in times of disaster and provides the means to self sufficiency.

Catholic Volunteer Network
EIN/MCC Code: 52-1106192 | P: (301) 270-0900 | We connect volunteers with opportunities to serve the poor around the world. Volunteers live simply, work for social justice, and put their faith into action!

Cats R Us, Inc.
EIN/MCC Code: 52-2322975 | P: (410) 263-1719 | Cats R US is a volunteer run cat rescue located in Anne Arundel County focusing on spay/neuter and rescue of abandoned cats and kittens.

CCA (DBA Children's Craniofacial Association)
EIN/MCC Code: 75-2265649 | P: (214) 570-9099 | A family support organization which provides funds for medical travel and social and emotional support programs for children and families with craniofacial and facial conditions.

Center for Adoption Support and Education, Inc.
EIN/MCC Code: 52-2100734 | P: (301) 476-8525 | C.A.S.E. improves the mental health of adoptive, foster and kinship families through specialized therapy, lifelong education and a growing national network of trained professionals.

Center for Democracy and Technology
EIN/MCC Code: 52-1905358 | P: (202) 637-9800 | CDT is putting democracy and individual rights at the center of the digital revolution. We work to ensure your rights are protected, online and off.

Center for Infectious Disease and Vaccine Research (DBA La Jolla Institute for Allergy and Immunology)
EIN/MCC Code: 33-0328688 | P: (858) 752-6542 | We're moving closer to a cure. Our cutting-edge research is advancing new treatments and cures for millions suffering from diabetes and other chronic, debilitating diseases.

Centro de Apoyo Familiar
EIN/MCC Code: 26-0452137 | P: (978) 332-7108 | We educate and empower low income families with housing and environmental health resources and connect families to other services such as food and affordable financial services.

Centro de Ayuda (DBA Center of Help, Inc.)
EIN/MCC Code: 52-2282782 | P: (443) 254-7313 | Center for Help empowers, educates and connects immigrants with resources to promote self-sufficiency through case navigation and education programs.

Cerebral Palsy International Research Foundation (DBA Cerebral Palsy Foundation, Inc.)
EIN/MCC Code: 13-6093337 | P: (212) 520-1686 | We are a global catalyst creating positive change for people with CP, driving real world impact through our innovative networks in healthcare, education, design and technology.

Challengers Independent Living, Inc.
EIN/MCC Code: 52-2021792 | P: (443) 248-7580 | Provides teens, ages 15-21, with comprehensive life skills services in order to prepare them for a positive self-sufficient life.

Champ House Recovery, Inc.
EIN/MCC Code: 45-1994038 | P: (301) 262-5696 | Champ House is a transitional housing program. Primary focus is to rehabilitate men who admittedly suffer from alcohol, drugs, & other addictions.

Charles County Children's Aid Society, Incorporated
EIN/MCC Code: 52-0610536 | P: (301) 645-1561 | Assisting families living in Charles County with basic life necessities including food, clothing, baby items, personal care items, school supplies, Thanksgiving baskets, and Christmas assistance.

Charles County Literacy Council, Inc.
EIN/MCC Code: 52-1525917 | P: (301) 934-6488 | Provides free one-on-one tutoring to adults in reading, writing, mathematics, ESOL, and citizenship and ASVAB preparation. We train volunteer tutors in yearly workshops.

Charles County Meals on Wheels, Inc.
EIN/MCC Code: 52-1623790 | P: (301) 932-6325 | Our programs help homebound seniors maintain a good quality of life, dignity, and independence for as long as possible with nutritious meals and daily support.

Charting Careers, Inc.
EIN/MCC Code: 82-5035726 | P: (410) 501-5660 | Charting Careers breaks the cycle of poverty and inequity in Annapolis through mentoring, college and career readiness, and family partnership.

Chase Brexton Health Services, Inc.
EIN/MCC Code: 52-1638592 | P: (410) 752-2050 | Chase Brexton Health Care provides quality and compassionate care regardless of insurance status by ensuring access to healthcare and building stronger communities.

Chelsea School (The)
EIN/MCC Code: 52-1072280 | P: (240) 467-2100 | Chelsea School is a nonprofit special education school that serves students with learning disabilities such as dyslexia in a college-preparatory environment.

Chesapeake Audubon Society
EIN/MCC Code: 52-1038833 | P: (410) 747-3442 | Provides child/adult environmental education and field trips, conserves 750 acre undisturbed rare salt marsh, advocates for environmental protection policies, and operates Pickering Creek Audubon Center.

Chesapeake Bay Foundation
EIN/MCC Code: 52-6065757 | P: (410) 268-8816 | America's water and marine life face toxic pollution, overfishing, urban sprawl. Help realize our vision: safe drinking water, pristine waterways, thriving ecosystems locally and nationwide.

Chesapeake Bay Maritime Museum, Inc.
EIN/MCC Code: 23-7051889 | P: (410) 745-2916 | Chesapeake Bay Maritime Museum is dedicated to preserving, exploring the history, environment, culture of the entire Chesapeake Bay region making this resource available to all.

Chesapeake Bay Trust
EIN/MCC Code: 52-1454182 | P: (410) 974-2941 | The Chesapeake Bay Trust is dedicated to restoring and protecting the Bay and other natural places in the region striving for cleaner fishable swimmable waterways.

Chesapeake Children's Museum
EIN/MCC Code: 52-1808319 | P: (410) 990-1993 | Enriching the lives of children by offering age-appropriate hands-on exhibits, promoting adult-child interaction, and providing a network of social support for parents and caregivers.

Chesapeake Church
EIN/MCC Code: 52-1378847 | P: (410) 257-0700 | Chesapeake Cares Food Pantry provides food and free tax preparation, and provides community referrals to low income families and homebound citizens.

Chesapeake Climate Action Network, Inc.
EIN/MCC Code: 11-3644283 | P: (240) 396-1981 | The Chesapeake Climate Action Network is the first grassroots organization dedicated exclusively to fighting global warming in Maryland, Virginia, and Washington D.C.

Chesapeake Housing Mission

EIN/MCC Code: 26-3435626 | P: (410) 749-9212 | CHM partners with volunteers to provide critical home repairs and construct wheelchair ramps for poverty level individuals and families. We believe in Neighbor Helping Neighbor.

Chesapeake K9 Fund, Inc.

EIN/MCC Code: 81-4625659 | P: (443) 336-5091 | The Chesapeake K9 Fund helps offset fundamental and emergency costs associated with law enforcement K-9 units.

Chesapeake Legal Alliance, Inc.

EIN/MCC Code: 26-4349757 | P: (410) 216-9441 | Provides free legal services for advocates working to protect and restore clean water and promote healthy, resilient ecosystems for communities across the Chesapeake Bay watershed.

Chesapeake Multicultural Resources Center, Inc.

EIN/MCC Code: 46-0893377 | P: (443) 786-1120 | Through direct services and education, The Chesapeake Multicultural Resource Center (ChesMRC) empowers people from different cultures to become successful and engaged members of our community.

Chesapeake Search and Rescue Dog Association, Inc. (CHESARDA)

EIN/MCC Code: 52-2056104 | P: (410) 821-0853 | All volunteer organization that provides authorities with professionally trained K9 search teams. K9's are trained in area search, as well as human remains detection.

Chesapeake Therapeutic Riding, Inc.

EIN/MCC Code: 26-0068227 | P: (410) 963-6793 | CTR uses horses to provide adaptive recreation, educational activities, and leadership workshops to children and adults with differing abilities, veterans, senior citizens, and at-risk youth.

Chesapeake Wildlife Heritage, Inc.

EIN/MCC Code: 52-0178636 | P: (410) 822-5100 | Dedicated to designing, restoring, and managing wildlife habitat and the promotion of sustainable agriculture through direct action with private and public landowners within Chesapeake watershed.

Child Find of America, Inc.

EIN/MCC Code: 22-2323336 | P: (845) 883-6060 | Specialists prevent and resolve child kidnapping and family conflicts that lead to abuse, parental abduction, runaways escaping home violence, and children lured into sex trafficking.

Child Foundation, Inc.

EIN/MCC Code: 93-1148608 | P: (503) 224-0409 | Save lives, build hope. Education can move a child beyond poverty. Help children remain in school, giving them the tools to reach their full potential.

Child Health Foundation

EIN/MCC Code: 52-1429538 | P: (410) 992-5512 | We need your help to save and improve the lives of children all over the world who are suffering from diseases that are easily preventable.

Child Justice, Inc.

EIN/MCC Code: 46-2493549 | P: (301) 283-1762 | Providing pro bono legal services, court watch, and emotional support in qualified custody or access cases with a history of child abuse and/or domestic violence.

Child Labor Watch (DBA GoodWeave International)

EIN/MCC Code: 52-2042014 | P: (202) 234-9050 | Devoted to the rescuing children facing human trafficking and slavery. Protecting exploited child laborers from supply chains in Asia. Offering youth development, counseling, rehabilitation and education.

CHILD RESCUE INTERNATIONAL (DBA Mission Without Borders, Inc.)

EIN/MCC Code: 77-0292572 | P: (805) 987-8891 | Providing food clothing and education to abandoned orphaned and at risk children in Ukraine, Romania, and Moldova. With your help their futures can be brighter.

Childcare Counts (DBA Geotan Corporation)

EIN/MCC Code: 81-1070777 | P: (240) 750-6808 | Providing child care scholarships to low-income families in the greater Washington DC metro area so that they can afford safe, quality care.

ChildFund International, USA

EIN/MCC Code: 54-0536100 | P: (804) 756-2700 | Helping deprived, excluded, and vulnerable children have the capacity to become young adults and leaders who bring lasting and positive change in their communities.

Childhood Apraxia of Speech Association of North America

EIN/MCC Code: 25-1858159 | P: (412) 785-7072 | Apraxia Kids, the leading nonprofit strengthens the support systems in the lives of children with apraxia of speech through education, community outreach, advocacy and research.

Childhood Brain Tumor Foundation

EIN/MCC Code: 52-2122976 | P: (877) 217-4166 | Where would you turn if your child had a critical brain tumor? We're determined to find a cure and offer hope to parents facing heartbreak.

Childreach (DBA Plan International USA, Inc.)

EIN/MCC Code: 13-5661832 | P: (401) 738-5600 | We are a global girls rights organization working to end gender inequality around the world.

Children International

EIN/MCC Code: 44-6005794 | P: (816) 942-2000 | We aim to create a world without poverty where every child, family and community is connected, productive and thriving, through health, education, empowerment, and employment.

Children of Fallen Patriots Foundation

EIN/MCC Code: 47-0902295 | P: (866) 917-2373 | Our mission is to provide college scholarships and educational counseling to children of fallen U.S. service members, making the ultimate sacrifice for freedom.

Children of Incarcerated Parents Partnership, Inc.

EIN/MCC Code: 27-3552072 | P: (240) 578-5662 | COIPP provides services in the Frederick, Maryland region for any child impacted by incarceration. To support these children, our volunteers also support the family members.

Children of the Night

EIN/MCC Code: 95-3130408 | P: (818) 908-4474 | Rescues America's children from the ravages of prostitution. Providing shelter, hope, and new-beginnings. With your support, we can save more. Our children deserve a fighting-chance!

Children, Inc.

EIN/MCC Code: 54-0761510 | P: (804) 359-4562 | Children Incorporated provides resources to vulnerable children and youth, nationally and internationally, through robust proven programs that address health, education, and livelihood gaps and needs.

Children's Cancer Aid and Research Institute

EIN/MCC Code: 86-0932492 | P: (800) 759-3390 | Awards grants to hospitals that do childhood cancer research and treat children fighting cancer ships medical supplies medical equipment and humanitarian aid to programs.

Children's Cancer Cause, Inc.

EIN/MCC Code: 11-3485631 | P: (202) 336-8374 | Children's Cancer Cause is the voice for children with cancer, survivors, and their families, advocating for more research, better treatments, and improved survivorships programs.

Children's Cancer Foundation, Inc. (The)

EIN/MCC Code: 52-1319756 | P: (443) 546-4479 | Raises funds to support local pediatric cancer researchers and programs so that children can benefit from social/emotional supports, clinical trials, and live-saving treatment advancements.

Children's Chorus of Washington

EIN/MCC Code: 52-1946605 | P: (202) 237-1005 | Children's Chorus of Washington nurtures artistic excellence and empowers young singers by celebrating our shared humanity and the value of every voice.

Children's Fund

EIN/MCC Code: 54-1841297 | P: (703) 489-8990 | Building brighter futures worldwide because we care about orphans and vulnerable children. We provide for their welfare and education, rescuing them from abuse and exploitation.

Children's Guild, Inc. (The)

EIN/MCC Code: 52-0634411 | P: (410) 444-3800 | The Children's Guild Alliance provides charter schools, preschool, special education, non-traditional apprenticeships, group living, treatment foster care, and mental health services.

Children's House at Johns Hopkins Hospital, Inc. (The)

EIN/MCC Code: 52-1619682 | P: (410) 614-2560 | We provide the most medically-fragile children being treated at the Johns Hopkins Children's Center with world-class accommodations and therapeutic support services.

Children's Hunger Fund

EIN/MCC Code: 95-4335462 | P: (818) 979-7100 | Children's Hunger Fund's mission is to deliver hope to suffering children by equipping local churches for gospel-centered mercy ministry.

Children's Hunger Relief Fund, Inc.

EIN/MCC Code: 51-0168428 | P: (707) 528-8000 | Saving children's lives! Sharing God's love by providing hot meals, disease-free water, healthcare, medicines, food-growing technology, and Christian education to suffering children worldwide.

Children's Medical Ministries

EIN/MCC Code: 54-1434743 | P: (301) 536-3173 | Compassionate healthcare volunteers providing free wheelchairs, rehabilitation equipment, food, and clothing to children in despair. Active in disaster relief.

Children's Shelter of Cebu

EIN/MCC Code: 41-1330241 | P: (651) 493-1551 | Children's Shelter of Cuba operates four homes for 80-100 abandoned, neglected and abused children in Cebu City, Philippines. Your donation will impact lives of vulnerable children!

Children's Tumor Foundation

EIN/MCC Code: 13-2298956 | P: (212) 344-6633 | The Children's Tumor Foundation's mission is to drive research, expand knowledge, and advance care for the NF Community. NF affects one in 3000 people worldwide.

Children's Village of Washington County, Inc.

EIN/MCC Code: 52-1532443 | P: (301) 733-4443 | Children's Village of Washington County provides fire, traffic, and personal safety education to all second grade students within the county and serves as a central facility.

Christian Freedom International

EIN/MCC Code: 52-1283394 | P: (800) 323-2273 | Help persecuted, repressed, isolated Christians who are suffering for their Faith! We deliver medicine, food, education, Bibles; and report on atrocities occurring world-wide.

Christian Reformed World Relief Committee, Inc. (DBA World Renew)

EIN/MCC Code: 38-1708140 | P: (616) 224-0740 | We join the world's families to change hunger, poverty, and injustice through locally originated community development programs and internationally coordinated disaster response.

Christmas In April Prince George's County, Inc.

EIN/MCC Code: 52-1623793 | P: (301) 868-0937 | We offer free home repairs to elderly and/or disabled homeowners of Prince George's County. We want to make a sustainable impact in the county.

Christmas in April St. Mary's County

EIN/MCC Code: 52-1722094 | P: (301) 884-2905 | Christmas in April St Mary's County, Inc. is a volunteer organization that rehabilitates homes of low-income homeowners particularly the elderly and disabled at no charge.

Christmas-In-April-Montgomery County Inc. (DBA Rebuilding Together Montgomery County)

EIN/MCC Code: 52-1667026 | P: (301) 947-9400 | Rebuilding Together Montgomery County is an affordable housing organization that provides free critical home repairs, energy efficiency upgrades, and accessibility modifications to low-income homeowners.

Chrysalis House, Inc.

EIN/MCC Code: 52-1382654 | P: (410) 974-6829 | Chrysalis House Inc. is a nonprofit provider of substance use and mental health treatment services for women ages 18 and up and their at-risk children.

City Life - Community Builders LTD

EIN/MCC Code: 46-4725638 | P: (410) 732-0131 | City Life Community Builders rebuilds disenfranchised communities in East Baltimore, and offers a construction training program to help unemployed individuals find Baltimore based construction work.

Civic Works, Inc.

EIN/MCC Code: 52-1925614 | P: (410) 366-8533 | Civic Works changes lives in Baltimore by creating access to living wage jobs, healthy food, greener communities, and safe and affordable housing.

Clean Water Fund

EIN/MCC Code: 52-1043444 | P: (586) 783-3277 | Neighborhood-based action & education programs bringing people, businesses, and government together for sensible solutions that protect water and health, prevent pollution, and conserve natural resources.

Coalition for Public Safety Training in School, Inc.

EIN/MCC Code: 46-4531506 | P: (240) 508-4203 | The Coalition for Public Safety Training in schools, Inc. mission is to educate, advocate and provide training for youths interested in public safety professions.

CollegeBound Foundation, Inc.

EIN/MCC Code: 52-1598921 | P: (410) 783-2905 | CollegeBound works exclusively with students in Baltimore City's public school students and graduates, providing essential college and financial aid advising along with scholarships, grants, and through-college support.

Colorectal Cancer Alliance, Inc.

EIN/MCC Code: 86-0947831 | P: (202) 628-0123 | We are here to provide support services, to raise awareness of preventive measures, and to inspire efforts to fund critical research.

Columbia Lighthouse for The Blind, Inc.

EIN/MCC Code: 53-0196609 | P: (202) 454-6400 | Columbia Lighthouse for the Blind helps the blind and visually impaired population of DC, MD and VA overcome the challenges of vision loss.

Columbia Orchestra of Howard County, Inc.

EIN/MCC Code: 52-1167569 | P: (410) 465-8777 | The Columbia Orchestra presents affordably priced classical and jazz concerts and music education programs to Howard County and surrounding communities.

Community Bridges, Inc.

EIN/MCC Code: 52-2043059 | P: (301) 585-7155 | Community Bridges mission is to empower girls from diverse backgrounds to become exceptional students, positive leaders, and healthy young women.

Community Crisis Center, Inc.

EIN/MCC Code: 52-1296822 | P: (410) 526-7111 | We support those living in need in Reisterstown, Owings Mills, Glyndon with emergency food, hygiene products, clothing, school supplies, financial empowerment, information and referrals.

Community First- America's Charities

EIN/MCC Code: 01-0914846 | P: (703) 222-3861 | Feeding the hungry, sheltering the homeless, protecting women and children, providing critical medical services, supporting families in need, support Greater Washington D.C. most respected charities.

Community Foundation of Frederick County, Maryland, Inc. (The)

EIN/MCC Code: 52-1488711 | P: (301) 695-7660 | The Community Foundation helps people fulfill their philanthropic dreams by establishing charitable funds which support grants to Frederick County charities and scholarships to deserving students.

Community Foundation of Harford County, Maryland, Inc.

EIN/MCC Code: 01-0880770 | P: (443) 371-6062 | Community Foundation Harford County connects people who care with causes that matter, building lasting legacies, strengthening communities, enriching lives.

Community Health Charities

EIN/MCC Code: 13-6167225 | P: (571) 298-8434 | Building stronger communities and empowering people to take action to improve health and wellbeing through giving opportunities, causes, volunteering, and health resources.

Community Law Center

EIN/MCC Code: 52-1320934 | P: (410) 366-0922 | Community Law Center provides direct legal representation, self-help publications, workshops, and training programs for neighborhood-led and small nonprofit organizations in Maryland.

Community Legal Services of Prince George's County, Inc.

EIN/MCC Code: 52-1481332 | P: (240) 391-3570 | CLS provides free quality legal services for income qualified clients with civil legal cases in Prince George's County including advice, referral, and direct representation.

Community Mediation Maryland, Inc.

EIN/MCC Code: 52-2226553 | P: (301) 270-9700 | Community Mediation Maryland advances collaborative conflict resolution through educating the public, providing training and quality assurance, conducting research, and creatively applying mediation to social challenges.

Community Mediation Program, Inc.

EIN/MCC Code: 52-2086670 | P: (410) 467-9165 | We provide non-judgmental processes for individuals and groups to be heard and to listen, make decisions, and peacefully change their lives, families, and communities.

Community Options, Inc.

EIN/MCC Code: 22-2964056 | P: (609) 951-9900 | Community Options develops housing and employment supports for Maryland residents with intellectual and developmental disabilities.

Community School, Inc. (The)

EIN/MCC Code: 52-1278291 | P: (410) 467-4920 | An academic and mentoring high school for at-risk students, providing small class size, individualized, instruction, technology and integrated curriculum to support academic and personal success.

Community Support Systems, Inc.

EIN/MCC Code: 52-1949052 | P: (240) 408-1487 | Community Support Systems, Inc. provides food pantries in "food deserts", safety-net and advocacy services to prevent homelessness-helping with past due rent, mortgage or utilities.

Community Youth Advance

EIN/MCC Code: 20-3702536 | P: (240) 770-3870 | Community Youth Advance delivers year-round, high-quality academic enrichment, mentoring, and college and career readiness programming that supports 650 youth in Prince George's County.

Compass Regional Hospice, Inc.

EIN/MCC Code: 52-1414892 | P: (443) 262-4100 | Compass' team services individuals, families and the community by providing comprehensive professional compassionate end of life care grief support and education.

Compassion International, Incorporated

EIN/MCC Code: 36-2423707 | P: (719) 487-7000 | We exist as a child-advocacy ministry to release children from their spiritual, economic, social, and physical poverty to become responsible, fulfilled Christian adults.

Concern - Professional Services For Children, Youth & Families

EIN/MCC Code: 23-2052170MD | P: (301) 429-2370 | Foster care services are provided to abused and neglected children and youth, specializing in services to emotionally disturbed children, teen mothers, and those with disabilities.

Concerns of Police Survivors, Inc.

EIN/MCC Code: 52-1354370 | P: (573) 346-4911 | Grief support and resources for surviving families and co-workers of law enforcement officers who died in the line of duty; law enforcement wellness/trauma training.

Conflict Resolution Center of Baltimore County, Inc.

EIN/MCC Code: 27-0379723 | P: (443) 300-6146 | CRCBC supports the resolution of interpersonal and community conflict through the use of Community Mediation, Community Conferencing, and other restorative justice services and education.

Conflict Resolution Center of Montgomery County

EIN/MCC Code: 52-2327231 | P: (301) 652-0717 | Provides conflict resolution services for free throughout Montgomery County resident. We provide landlord tenant mediation and police mediation services.

Conococheague Institute (The) (DBA Conococheague Institute for the Study of Cultural Heritage)

EIN/MCC Code: 25-1763245 | P: (717) 328-3467 | With 30 acres of Natural Resources, and Historic 18th & 19th Century buildings we focus on education and programming that gets families into History and Nature.

Conservation International Foundation

EIN/MCC Code: 52-1497470 | P: (703) 341-2400 | Using a strong foundation of science, partnerships and field demonstrations, CI empowers societies to responsibly and sustainably care for nature for humanity's enduring well-being.

Contemporary Arts, Inc.

EIN/MCC Code: 36-4517485 | P: (410) 944-2909 | Contemporary Arts Inc.-preserving the art form of jazz through performance and education in our community.

Cooperative for Assistance and Relief Everywhere, Inc. (C.A.R.E.)

EIN/MCC Code: 13-1685039 | P: (404) 681-2552 | Started in 1945 delivering CARE packages to war-torn Europe. Today, working around the globe to save lives, defeat poverty and achieve social justice.

COPD Foundation, Inc.

EIN/MCC Code: 20-1048322 | P: (866) 731-2673 | The COPD Foundation works to improve the lives of patients with Chronic Obstructive Pulmonary Disease and related disorders through scientific research, education, and awareness programs.

Coppin State University Development Foundation, Inc.

EIN/MCC Code: 23-7127440 | P: (410) 951-3800 | The CSUDE exists to support and expand the mission of Coppin State University by providing scholarship support and enhancing learning opportunities for degree-seeking students.

Cornerstone Montgomery, Inc.

EIN/MCC Code: 52-0937199 | P: (301) 715-3673 | Cornerstone Montgomery empowers people living with mental health and co-occurring substance use disorders to live, work and integrate successfully within the community.

Correctional Peace Officers Foundation, Inc.

EIN/MCC Code: 68-0023302 | P: (800) 800-2763 | Non-profit charity for Correctional Officers and their families by providing line of duty death benefit and catastrophic assistance in cases of accident or illness.

COTA-Children's Organ Transplant Association, Inc.

EIN/MCC Code: 35-1674365 | P: (800) 366-2682 | COTA is a 501c3 national charity helping children and young adults needing a life saving organ transplant by providing fundraising assistance and family support.

County United Way, Inc.

EIN/MCC Code: 52-0695477 | P: (301) 722-2700 | County United Way supports programs, collaborations, initiatives and volunteerism that address identified needs in the communities we serve.

Court Appointed Special Advocate - Prince Georges County, Inc.

EIN/MCC Code: 52-1772617 | P: (301) 209-0491 | You can make a difference in the lives of abused and neglected children. Support CASA and help build a path to a brighter, safer future.

Court Appointed Special Advocate of Harford County

EIN/MCC Code: 52-1936813 | P: (410) 638-4938 | CASA of Harford County advocates for the best interest of children who are in foster care due to abuse and/or neglect.

CRAB (DBA Chesapeake Region Accessible Boating)

EIN/MCC Code: 35-2188410 | P: (410) 266-5722 | Chesapeake Region Accessible Boating provides the thrill, freedom, and therapeutic benefits of sailing to people with disabilities, recovering warriors, and youth from at-risk communities.

Cradle of Hope Adoption Center, Inc.

EIN/MCC Code: 52-1729434 | P: (301) 587-4400 | Help an abandoned child! We provide adoption services and support to children in need of permanent loving families.

CRICKET Center, Inc. (The)

EIN/MCC Code: 26-0177198 | P: (410) 641-0097 | The CRICKET Center is the child advocacy center for Worcester County. We provide services and advocacy to every victim of child abuse free of charge.

Crohn's & Colitis Foundation, Inc.

EIN/MCC Code: 13-6193105 | P: (212) 685-3440 | CCFA is dedicated to finding the cures for Crohn's disease and ulcerative colitis and to improving the quality of life of those affected by them.

Crossroads Community Food Network, Inc.

EIN/MCC Code: 36-4635237 | P: (301) 615-3806 | Crossroads Community Food Network is building a healthier, more inclusive food system in the Takoma/Langley Crossroads, a primarily immigrant, low-income community just outside Washington, DC.

Culture B Ventures (DBA Heifer Project International)

EIN/MCC Code: 35-1019477 | P: (501) 907-2600 | We work globally, along side the communities we serve, providing livestock and training in sustainable agricultural practices to create the most favorable opportunity for families.

Damascus Help, Inc.

EIN/MCC Code: 52-1651722 | P: (301) 253-4100 | All-volunteer charity providing food, financial assistance, furniture, clothing, and transportation to indigent people in Montgomery County and southeastern Frederick County.

Days End Farm Horse Rescue, Inc.

EIN/MCC Code: 52-1759077 | P: (301) 854-5037 | Starvation, parasite-infestation, deformed-hoofs: Caring for abused and neglected horse. Dedicated to ensuring quality care and treatment through intervention, education and outreach.

Dayspring Programs, Inc.

EIN/MCC Code: 52-2042543 | P: (410) 563-3459 | Housing, treatment, and support services for homeless families to sustain substance abuse recovery and develop self-sufficiency; Head Start services for preschool children and parents.

DC Diaper Bank

EIN/MCC Code: 27-4276547 | P: (202) 656-8503 | Greater DC Diaper Bank empowers families and individuals throughout the region by providing a reliable, adequate supply of basic baby needs and personal hygiene products.

Defenders of Animal Rights, Inc.

EIN/MCC Code: 52-1061126 | P: (410) 527-1466 | 4097 Defenders of Animal Rights 410-527-1466 adopt-a pet.org EIN#52-1061126 animal shelter wildlife sanctuary. Rescues, adoptions, spaying/neutering. Humane education, youth work, human health enhancement via pets.

Defenders of Wildlife

EIN/MCC Code: 53-0183181 | P: (202) 772-0235 | Working since 1947 to save America's endangered animals and their threatened habitat for future generations through public education, citizen advocacy, legal action, and scientific research.

Delta Research and Educational Foundation, Inc.

EIN/MCC Code: 52-1338072 | P: (202) 347-1337 | Promotes research which identifies solutions to issues affecting African American women and their communities through funding and support of charitable programs of Delta Sigma Theta.

DeMatha Catholic High School

EIN/MCC Code: 52-0607998 | P: (301) 864-3666 | DeMatha provides a college preparatory curriculum for high school boys with differing abilities, interests and backgrounds. Co-curriculars include music, art, sports and community service projects.

Denton Child Development Center, Inc.

EIN/MCC Code: 52-1558942 | P: (410) 479-2488 | Providing quality child care, opportunities, and experiences that allow children to discover the world at their own pace.

Destiny, Power & Purpose, Inc.

EIN/MCC Code: 20-5514658 | P: (301) 369-0611 | Provider of high-quality case management recovery and re-entry support services.

Diabetes Research & Wellness Foundation

EIN/MCC Code: 52-1840230 | P: (202) 298-9211 | To find the cure for Diabetes, provide the care and self-management skills needed to combat the life-threatening complications of diabetes and to promote public education about causes, prevention and treatment.

Diabetes Research Association (DBA Diabetes Action Research and Education Foundation)

EIN/MCC Code: 52-1714027 | P: (202) 333-4520 | Funding innovative promising research to prevent, treat, and cure diabetes. 100% of your workplace contributions is used for diabetes research and programs. We can conquer diabetes!

Diakonia, Inc.

EIN/MCC Code: 52-1381317 | P: (410) 213-0923 | Diakonia is a comprehensive program serving homeless men, women, families, and veterans with; emergency housing/shelter, food, clothing, case management, and housing assistance for lower shore.

Diener School, Inc.

EIN/MCC Code: 20-8539999 | P: (301) 299-4602 | The Diener School is grounded in providing a high-quality, holistic, education for children with attentional, social, sensory, cognitive and other developmental delays.

Direct Relief

EIN/MCC Code: 95-1831116 | P: (805) 964-4767 | Providing essential medical resources to the most vulnerable communities in the U.S. and worldwide, improving health and transforming lives.

Disabled American Veterans Charitable Service Trust

EIN/MCC Code: 52-1521276 | P: (859) 441-7300 | Empowering Veterans to lead high-quality lives with respect, prosthetics research, and devices for amputees; traumatic brain injury therapy; guide/assistance dogs; comfort for survivors.

Disabled Children's Fund (DBA Compassion Care for Disabled Children, Inc.)

EIN/MCC Code: 52-2062902 | P: (240) 929-4281 | Provides free services for disabled children worldwide, including kids of US Military-medical equipment and services, COVID19 impact aid, food, clothing, family respite care, etc.

DMV Hoopstarz

EIN/MCC Code: 82-3407086 | P: (240) 855-7943 | DMV Hoopstarz is an organization committed to providing student athletes leadership skills and education through basketball development and competition for use as future community leaders.

Doctors Without Borders USA, Inc. (DBA Medecins Sans Frontieres USA, Inc.)

EIN/MCC Code: 13-3433452 | P: (212) 679-6800 | An independent international medical humanitarian organization that delivers emergency aid to people affected by armed conflict, epidemics, and natural disasters in over 70 countries.

Dogs for Better Lives (DBA Dogs for the Deaf, Inc.)

EIN/MCC Code: 93-0681311 | P: (541) 826-9220 | Since 1977, Dogs for the Deaf, dba Dogs for Better Lives, has been training dogs to improve the lives of people across the country.

Dogs for Deaf and Disabled Americans (DBA NEADS Inc.)

EIN/MCC Code: 23-7281887 | P: (978) 422-9064 | NEADS dogs bring independence and assistance to veterans, children with autism, and people who are deaf or disabled. Help provide these life changing Service Dogs.

Donations from the Heart, Inc.
EIN/MCC Code: 45-2543346 | P: (410) 766-7336 | Donations from the Heart is a Christian nonprofit that exists to meet the basic needs of disadvantaged families, including food, childcare, transportation, rental, and education.

DOVE Center (DBA Domestic Violence and Sexual Assault Resource Center Inc.)
EIN/MCC Code: 52-1788687 | P: (301) 334-6255 | Dove Center provides safety, advocacy, and counseling to individuals whose lives have been shattered by domestic violence or sexual assault and strives to expand awareness of those issues.

Downtown Baltimore Child Care, Inc.
EIN/MCC Code: 52-1226027 | P: (410) 659-0515 | Downtown Baltimore Child Care, Inc. (DBCC) is a non-profit, early education organization that provides all-day, year-round child care services to Baltimore area families.

Downtown Columbia Arts & Culture Commission, Inc.
EIN/MCC Code: 46-3894828 | P: (443) 741-1974 | Enhancing the cultural significance of Merriweather Post Pavilion through accessible, inclusive artistic, cultural, community, and educational programs and events.

Downtown Sailing Center
EIN/MCC Code: 52-1867434 | P: (410) 727-0722 | The DSC is a community sailing center offering programs for youth, adults and people with all levels of physical and mental ability.

Drug Policy Alliance
EIN/MCC Code: 52-1516692 | P: (212) 613-8020 | The Drug Policy Alliance seeks to end the war on drugs and replace it with policies grounded in science, compassion, health, and human rights.

Dystonia Medical Research Foundation
EIN/MCC Code: 95-3378526 | P: (312) 755-0198 | Advance research for more treatments and ultimately a cure, promote awareness and education, and support the needs and well being of affected individuals and families.

Earl Place (DBA Cornerstone Community Housing, Inc.)
EIN/MCC Code: 52-1857927 | P: (410) 522-0225 | Earl's Place provides supportive housing to men experiencing homelessness and addiction. The case manager assists them in rebuilding their lives and obtaining permanent housing.

EarthShare Chapters, Inc.
EIN/MCC Code: 27-3918694 | P: (240) 333-0300 | Donations fuel the progress of respected organizations working in the Mid-Atlantic region, nationally, and globally to protect our health, air, land, water and wildlife.

Easter Seals Serving DC/MD/VA, Inc.
EIN/MCC Code: 53-0212296 | P: (301) 920-9732 | Easterseals DC MD VA provides exceptional services ensuring that all people with disabilities or special needs have equal opportunities to live, learn, work and play.

Eastern Shore Hockey Association, Inc.
EIN/MCC Code: 52-1318604 | P: (443) 691-7123 | Provide youth hockey instruction for kids between 4 and 18. YOA from all walks of life offer programs from beginner to advanced.

Eastern Shore Hospital Auxiliary
EIN/MCC Code: 52-0641108 | P: (410) 221-2357 | Provides direct financial material support to ESHC patients. 100% of donations are freely given to sponsor special patient activities and events.

Eastern Shore Pregnancy Center, Inc.
EIN/MCC Code: 20-0507389 | P: (410) 546-5433 | A life affirming ministry providing free pregnancy testing ultrasounds mentoring parenting classes baby and maternity supplies options counseling premarital counseling and post abortion recovery.

Easton Day Care Center, Inc.
EIN/MCC Code: 23-7404362 | P: (410) 822-8061 | Critchlow Adkins Children's Centers provides high-quality financially affordable childcare in a nurturing, diverse, safe, and enriching environment, ensuring all families can afford great childcare.

Echo Hill Outdoor School
EIN/MCC Code: 23-7301918 | P: (410) 348-5880 | Echo Hill Outdoor School provides students with positive outdoor experiences focused on the wonders of nature, the value of history, and the diversity of individuals.

ECHO, Inc.
EIN/MCC Code: 23-7275283 | P: (239) 543-3246 | Fights world hunger by helping people help themselves. Provide training, information and seeds to agricultural workers and missionaries working with farmers in 180 countries.

Echoes Of Nature
EIN/MCC Code: 27-4361114 | P: (301) 860-1306 | Introduce people to the wonders of natural world through educational and enriching programs featuring live animal ambassadors at their locations and future wildlife discovery center.

Edge of the Universe Players 2, Inc. (The)
EIN/MCC Code: 46-2200370 | P: (301) 654-4572 | The Edge of the Universe Players 2 presents live stage plays and online audio plays, with important, long-lasting messages for humankind.

Elizabeth Seton High School
EIN/MCC Code: 52-0729718 | P: (301) 864-4532 | Elizabeth Seton High School is a Catholic secondary college and career preparatory school for women. The core values include: Academics Integrity Creativity Unity Respect and Service.

Ellicott City Historic District Partnership, Inc.
EIN/MCC Code: 52-1183660 | P: (443) 240-2060 | Economic Tourism, marketing, small businesses, Old Ellicott City development.

Ellie's Bus
EIN/MCC Code: 81-3075597 | P: (410) 647-4384 | Ellie's Bus's mission is to spread awareness of mental health issues & suicide prevention to teenagers across Maryland and across the country.

Enchanted Haven Horse Rescue, Inc.
EIN/MCC Code: 20-8199348 | P: (410) 634-1436 | Enchanted Haven Horse Rescue was created in 2008 to provide care and recovery for horses that are abandoned, abused, and neglected through direct quality intervention.

End Hunger In Calvert County, Inc.
EIN/MCC Code: 80-0456174 | P: (410) 257-0700 | End hunger in Calvert County provides food and workforce development programs, all at no cost, to low income families in Calvert County.

End Time Harvest Ministries, Inc.
EIN/MCC Code: 52-1379809 | P: (301) 220-4333 | Founded in 1996, End Time Harvest Ministries' mission is to engage youth in Prince George's County for academic, career, and life success.

Enoch Pratt Free Library of Baltimore City
EIN/MCC Code: 52-6001143 | P: (443) 984-4990 | We empower and enrich lives for all through equitable access to information, services, and opportunity. "For all, rich and poor, without distinction of race or color.

EOD Warrior Foundation, Inc.
EIN/MCC Code: 20-8618412 | P: (850) 729-2336 | Our mission is to improve the quality of life for the EOD family by providing emergency financial relief, scholarship opportunities, physical, social and emotional support.

Epilepsy Association of the Eastern Shore, Inc. (DBA United Needs and Abilities, Inc.)
EIN/MCC Code: 52-1232175 | P: (410) 543-0665 | As a non-profit organization, UNA assists people with developmental disabilities/Epilepsy according to their abilities. Services include: person-centered clinical, residential, educational, recreational, vocational and financial.

Epilepsy Foundation of America
EIN/MCC Code: 52-0856660NATL | P: (301) 459-3700 | To lead the fight to overcome the challenges of living with epilepsy and to accelerate therapies to stop seizures, find cures, and save lives.

Episcopal Relief and Development
EIN/MCC Code: 73-1635264 | P: (855) 312-4325 | Facilitates healthier, more fulfilling lives in communities struggling with hunger, poverty, disaster, and disease, in three signature program areas: Women, Children, and Climate.

EPOCH Dream Center (DBA Eleven 21, Inc.)
EIN/MCC Code: 46-1753777 | P: (443) 783-3683 | Eleven21 Inc. d/b/a Epoch Dream Center works to mentor, nurture, encourage, and equip students in the areas of academics, character development, behavior and emotional wellness.

Erickson Foundation, Inc. (DBA Northbay Education, Inc.)
EIN/MCC Code: 52-2112929 | P: (443) 674-9057 | NorthBay Education, Inc. is a state of the srt innovative education facility.

Evergreen Heritage Center Foundation, Inc.
EIN/MCC Code: 26-2345798 | P: (301) 687-0664 | The EHC Foundation is a public charity dedicated to empowering children through award-winning experiential art/science enrichment programs that consistently increase student art/science literacy by 25-50%.

Extra-Ordinary Birthdays, Inc.
EIN/MCC Code: 27-3134087 | P: (301) 531-5196 | Extra-Ordinary Birthdays creates and provides personalized birthday parties for homeless children that make them feel valued and inspire moments of delight in their lives.

Fabretto Children's Foundation, Inc.
EIN/MCC Code: 36-3894824 | P: (703) 525-8716 | Empowering underserved children and families in Nicaragua to reach their full potential, improve their livelihoods, and take advantage of economic opportunity through education and nutrition.

FACES (DBA FACES: The National Craniofacial Association)
EIN/MCC Code: 23-7069285 | P: (423) 266-1632 | Children with craniofacial disfigurements require specialized reconstructive surgery. We take care of these children and their families while they receive treatment. Rebuilding faces, rebuilding futures.

Fairfax County Public Library Foundation, Inc.
EIN/MCC Code: 54-1722709 | P: (703) 324-8300 | Fairfax Library Foundation provides supplementary support of Fairfax County Public Library for programs and services including early literacy, books and materials, and presentations.

Family Crisis Resource Center, Inc.
EIN/MCC Code: 52-1185952 | P: (301) 759-9246 | FCRC assists victims and survivors of intimate partner violence, rape, sexual assault, sexual abuse, child abuse, and stalking and reduces these crimes in Allegany County.

Family Tree, Inc.
EIN/MCC Code: 52-1110645 | P: (410) 889-2300 | The Family Tree leads Maryland in preventing child abuse, connects caring communities, and builds strong families to improve society for generations.

Farm Animal Reform Movement, Inc.
EIN/MCC Code: 52-1302627 | P: (301) 530-1737 | Conducts national grassroots education campaigns promoting the benefits of healthy, wholesome plant-based eating to improve public health, save animals, and protect the environment.

Farmers and Hunters Feeding the Hungry
EIN/MCC Code: 52-2151919 | P: (301) 739-3000 | Help put nutritious meat on the table for hungry children and families! We pay local butcher shops to process deer and livestock for the needy.

Feed My Starving Children, Inc.
EIN/MCC Code: 41-1601449 | P: (763) 951-7311 | Volunteers hand pack scientifically formulated meals for malnourished children, which are distributed to a network of 75+ partners in 55+ countries each.

Feline Foundation of Greater Washington, Inc.
EIN/MCC Code: 54-1749459 | P: (703) 920-8665 | Feline Foundation is an all volunteer 501©(3) organization dedicated to the rescue, care, and adoption of homeless cats in the communities near Washington D.C.

Fidos for Freedom, Inc.
EIN/MCC Code: 52-1615855 | P: (301) 490-4005 | Organization serves persons with mobility impairments, hearing loss, and veterans with PTSD by providing certified assistance dogs. Therapy dogs comfort people in healthcare/educational settings.

FINCA International, Inc.
EIN/MCC Code: 13-3240109 | P: (202) 682-1510 | To alleviate poverty through lasting solutions that help people build assets, create jobs and raise their standard of living.

Firehouse Subs Public Safety Foundation, Inc.
EIN/MCC Code: 20-3588745 | P: (908) 886-8300 | The Foundation is dedicated to impacting the lifesaving capabilities of local heroes and their communities by providing lifesaving equipment, prevention, education, scholarships, and disaster relief.

FIRN, Inc. (DBA FIRN, Inc.)
EIN/MCC Code: 52-1397480 | P: (410) 992-1923 | FIRN empowers immigrants by providing programs to help them achieve their goals and access resources and opportunities. These programs include legal, social, and language services.

First Chesapeake (DBA VirginiaFIRST)
EIN/MCC Code: 20-8081778 | P: (804) 572-8454 | First Chesapeake Robotics provides mentor programs for middle and high school students that promote STEM education and careers to build the technology leaders of tomorrow.

First Generation College Bound
EIN/MCC Code: 52-1720876 | P: (301) 490-0911 | FGCB addresses the need for out-of-school college access supports to increase the number of low-income students who enroll in quality higher education institutions and graduate.

Fish of Laurel, Inc.
EIN/MCC Code: 52-1182320 | P: (301) 776-9296 | Through Elizabeth House, we provide groceries, daily hot evening meals, holiday food baskets, and utilities assistance for the needy in the Laurel, MD area.

Fisher House Foundation, Inc.
EIN/MCC Code: 11-3158401 | P: (301) 294-8560 | We build and donate Fisher Houses at military/VA medical centers, support existing houses, help military families in need and award scholarships for military children.

Five Talents - USA
EIN/MCC Code: 54-1940918 | P: (703) 242-6016 | Five Talents is a micro-finance organization helping the world's poorest families escape poverty. Our programs train communities to form savings groups and start sustainable businesses.

Focus on the Family
EIN/MCC Code: 95-3188150 | P: (719) 531-3400 | A global multimedia organization defending and equipping families through counseling consults and biblically based resources that strengthen marriages and help parents raise healthy, responsible children.

Folded Flag Foundation, Inc (The)
EIN/MCC Code: 46-5371845 | P: (844) 204-2856 | The Folded Flag Foundation provides educational scholarships and support grants to the spouses and children of the U.S. Military who died as a result of hostile action or in an accident related to U.S. combat operations.

Food & Friends, Inc.
EIN/MCC Code: 52-1648941 | P: (202) 269-2277 | Prepares and delivers medically tailored meals and groceries to individuals living with HIV/AIDS, cancer, and other serious illnesses, alongside individualized nutrition& counseling and health education.

Food for The Hungry, Inc.
EIN/MCC Code: 95-2680390 | P: (480) 998-3100 | A Christian international relief and development organization responding to humansuffering and graduating communities from extreme poverty.

Food for The Poor, Inc.
EIN/MCC Code: 59-2174510 | P: (954) 427-2222 | To improve the health, economic, social and spiritual conditions of the poor throughout the Caribbean, Latin America, and the U.S.

For All Seasons, Inc.

EIN/MCC Code: 52-1496434 | P: (410) 822-1018 | For All Seasons, Inc. provides behavioral health and rape crisis services to citizens of Maryland's Mid-Shore without regard to one's ability to pay.

Fort Meade Alliance (FMA) Foundation, Inc.

EIN/MCC Code: 45-3008961 | P: (410) 850-4940 | The Fort Meade Alliance (FMAF) is committed to supporting the Fort Meade installation, military personnel and their families, civilians and the broader Fort Meade Community to advance military readiness.

Foundation Fighting Blindness, Inc.

EIN/MCC Code: 23-7135845 | P: (866) 441-8538 | The Foundation Fighting Blindness drives the research of prevention, treatments, and cures for people affected by blinding retinal diseases.

Foundation for AIDS Research

EIN/MCC Code: 13-3163817 | P: (212) 806-1600 | Invests in innovative AIDS cure research; advocates to increase funding for research, prevention, treatment and to protect the rights of all people affected by HIV/AIDS.

Foundation For Baltimore County Public Library, Inc.

EIN/MCC Code: 52-1695801 | P: (410) 887-6160 | Foundation for Baltimore County Public Library provides additional resources to enrich the library's commitment to empower citizens to explore, learn, create and connect.

Foundation for Frostburg, Inc.

EIN/MCC Code: 52-1915632 | P: (301) 689-6807 | Supports projects that enhance the quality of life for Frostburg area residents, including community: scholarships, recreational facilities, food pantry, beautification, historical tributes, and the arts.

Foundation for Hospices in Sub-Saharan Africa, Inc (DBA Global Partners in Care, Inc.)

EIN/MCC Code: 16-1590512 | P: (574) 367-2472 | Improving access to hospice and palliative care worldwide where the need is great and the resources are few through partnerships between US and international organizations.

Foundation for the Advancement of Music & Education, Inc. (FAME)

EIN/MCC Code: 59-3836026 | P: (301) 805-5358 | FAME is a harmony of music and education. We prepare middle school and high school musicians for college, career and lifelong learning.

Foundation Schools (The)

EIN/MCC Code: 23-7425256 | P: (301) 881-0078 | We provide students with severe, emotional, behavioral and social challenges the support and possibility of a future they would not otherwise imagine.

Fouse Center (the) (DBA Arundel House of Hope, Inc.)

EIN/MCC Code: 52-1993704 | P: (410) 863-4888 | Provides emergency transitional and permanent housing for the homeless as well as support services including employment and substance abuse services for the poor and homeless.

Franciscan Center, Inc.

EIN/MCC Code: 52-1164260 | P: (410) 467-5340 | We provide healthy hot meals and services to individuals and families experiencing a crisis situation including homelessness throughout Baltimore City.

Frederick Center, Inc. (The)

EIN/MCC Code: 46-1705400 | P: (301) 401-2989 | The Frederick Center exists to support and advocate for lesbian, gay, bisexual, transgender and queer (LGBTQ+) people and out families so that we thrive, accepted and affirmed.

Frederick County 4-H Therapeutic Riding Program, Inc.

EIN/MCC Code: 52-1712242 | P: (301) 898-3587 | Learn to ride. Enjoy horses. Improve self-confidence balance muscle tone. An exciting equine experience is provided to mentally physically and/or emotionally disabled residents.

Frederick Health Hospice, Inc.

EIN/MCC Code: 52-1164513 | P: (240) 566-3030 | Promote quality of life by providing medical, emotional, spiritual, and bereavement support to individuals and their loved ones facing a life-limiting illness.

Frederick Health Hospital, Inc.

EIN/MCC Code: 52-0591612 | P: (240) 566-3300 | As the sole community health system serving Frederick County, Frederick Health's Mission is to positively impact the well-being of every individual in our community.

Freedom Center, Inc. (The)

EIN/MCC Code: 52-2328301 | P: (301) 846-7811 | The mission is to provide services to empower people with disabilities to lead self-directed, independent and productive lives in a barrier-free community.

Freedom Hill Horse Rescue, Inc.

EIN/MCC Code: 20-1933165 | P: (301) 806-1708 | Freedom Hill Horse Rescue is committed to rescuing, rehabilitating and rehoming unwanted, abused or neglected horses. We also provide the public with therapeutic and educational programs.

FreeState Justice

EIN/MCC Code: 26-2174290 | P: (410) 625-9428 | FreeState Justice is a state-based organization serving low-income LGBTQIA = Marylanders. Our programs and services include legal services, policy advocacy, trainings, coalitions, and community workshops.

Friends Aware, Inc.

EIN/MCC Code: 52-0785118 | P: (301) 722-7268 | Friends Aware provides people with diverse abilities the opportunities and support to live their best lives as valued members of the community.

Friends of Animals, Inc.

EIN/MCC Code: 13-6018549 | P: (203) 656-1522 | Friends of Animals frees animals from cruelty, abuse and institutionalized exploitation. We accomplish this with our animal welfare, public education, and systems change program services.

Friends of Anne Arundel County Animal Control, Inc.

EIN/MCC Code: 47-1552999 | P: (301) 728-9854 | Our mission is to improve and save the lives of the animals that enter Anne Arundel County Animal Control.

Friends of Felines, Inc.

EIN/MCC Code: 47-0936359 | P: (410) 610-3780 | No kill humane control of free-roaming cat population through trapping, cat rescue, testing, spay/neuter, vaccinations foster homes, adoptions, managed colonies and a sanctuary.

Friends of Hancock's Resolution

EIN/MCC Code: 52-2042158 | P: (410) 255-4048 | To preserve and promote for educational and historical purposes the unique aspects of Hancock's Resolution, the only remaining authentic farmstead of an 18th century "Middling" planter in Anne Arundel Co..

Friends of Historic Mount Nebo Preservation Committee, Inc.

EIN/MCC Code: 26-0011148 | P: (301) 249-7545 | A faith-based organization created to restore and preserve the historic building and grounds of the Mount Nebo African Methodist Church and provide educational programming.

Friends of Maryland State Forest and Parks, Inc.

EIN/MCC Code: 52-2049562 | P: (410) 801-6272 | Provides small grants for state park projects statewide. Projects meet one of the following: conservation, environmental education, trail construction or maintenance, visitor safety.

Friends of Patients at the NIH, Inc.

EIN/MCC Code: 52-1449492 | P: (301) 938-4777 | Friends of Patients at the National Institutes of Health provide Hope by giving emotional and financial support to patients receiving groundbreaking life-saving treatments at NIH.

Friends of the Baltimore City College Choir, Inc.

EIN/MCC Code: 02-0645516 | P: (410) 530-7246 | To provide life changing experiences that afford each student opportunities to practice, perfect and present their vocal music talents in venues outside of school environment.

Friends of the Enoch Pratt Free Library
EIN/MCC Code: 52-1059722 | P: (301) 481-1342 | Since 1974 the Friends have supported the Pratt Library through advocacy, volunteer activities and programs, and provision of funds for books and equipment.

Friends of the Library Montgomery County, Maryland, Inc.
EIN/MCC Code: 52-1283371 | P: (240) 777-0690 | Our mission is to strengthen, promote, and champion Montgomery County Public Libraries for it to better serve the learning interests and needs of its community.

Friends of the Light House Shelter, Inc.
EIN/MCC Code: 59-3762269 | P: (410) 569-4209 | Host events to support The Light House Hoemless Prevention Support Center. Goal is to raise funds and awareness to help break the cycle of homelessness.

Friends of the Maryland State Archives, Inc.
EIN/MCC Code: 51-0547173 | P: (410) 260-6444 | The friends of MSA supports the research, educational and outreach goals of the archives through preservation and asquisition of historic records and artistic property.

Friends of the National Zoo
EIN/MCC Code: 52-0853312 | P: (202) 633-8774 | Friends of the National Zoo helps Smithsonian's National Zoo save species by raising funds to support its mission, providing educational experiences and inspiring guests.

Friends of the Workforce and Technology Center
EIN/MCC Code: 52-1374389 | P: (410) 967-3484 | Friends is a non-profit organization that provides funding to individuals with disabilities at the workforce and technology center who are preparing to return to work.

Friends of WFP, Inc.
EIN/MCC Code: 13-3843435 | P: (202) 627-3737 | We build support within the U.S. for the United Nations World Food Programme, the world's largest humanitarian organization, to feed the world's hungriest people.

Frostburg State University Foundation, Inc.
EIN/MCC Code: 23-7120883 | P: (301) 687-4493 | The FSU Foundation strengthens Frostburg State University's capacity to broaden access to high-quality higher education by supporting scholarships, faculty/staff, student work and other programs.

Fuller Center for Housing of Prince George's County, Inc. (The)
EIN/MCC Code: 47-2720890 | P: (301) 779-1912 | The Fuller Center for Housing, faith driven and Christ centered promotes partnership with others in our quest to provide adequate shelter for all people.

Fund for Educational Excellence, Inc.
EIN/MCC Code: 52-1129402 | P: (410) 864-0408 | Works to secure the financial, human, and knowledge resources necessary to support policy and practice that increases achievement for students in Baltimore City Public Schools.

Future Harvest, Inc.: A Chesapeake Alliance For Sustainable Agriculture
EIN/MCC Code: 52-2132982 | P: (410) 549-7878 | Future Harvest advances agriculture that sustains farmers, communitites, and the environment.

GAIT, Inc. (DBA Gaited Advocate Intervention Team, Inc)
EIN/MCC Code: 81-3550579 | P: (240) 720-4545 | GAIT, Inc. facilitates the rescue, rehabilitation and retraining of at-risk, neglected, abused and unwanted gaited horses and other equids.

Garrett County Habitat for Humanity, Inc.
EIN/MCC Code: 52-1322233 | P: (301) 533-0600 | Garrett County Habitat for Humanity's mission is to build safe affordable homes for Garrett County residents in need.

Gary Sinise Foundation
EIN/MCC Code: 80-0587086 | P: (310) 226-7576 | Serving our nation by honoring our defender's, veterans, first responders, their families, and those in need with programs to educate, inspire, strengthen, and build communities.

Generation Hope
EIN/MCC Code: 27-3554088 | P: (202) 656-8705 | Generation Hope surrounds motivated teen parents and their children with the resources necessary to thrive in college and kindergarten, driving a two-generation solution to poverty.

Generations, Inc.
EIN/MCC Code: 30-1002720 | P: (240) 682-4028 | Providing underserved and other teenagers opportunities to participate in positive community-based programs and activities; giving them hope and helping them successfully transition to adulthood.

Girl Scouts of the Chesapeake Bay Council, Inc.
EIN/MCC Code: 51-0064337 | P: (302) 456-7150 | Girl Scouts provides leadership programs to girls in grades K-12th. Programs focus on STEM, outdoors, life skills, and entrepreneurship.

Girls on the Run of Howard County (DBA Girls on the Run of Central Maryland, Inc.)
EIN/MCC Code: 27-1151791 | P: (443) 583-7740 | We inspire girls in 3rd-8th grade to be joyful, healthy, and confident using a fun, experience-based curriculum which creatively integrates running.

Girls on the Run of Montgomery County, Inc.
EIN/MCC Code: 20-5531978 | P: (301) 881-3801 | At Girls on the Run we inspire ALL girls to build confidence and make intentional decisions, while fostering care and compassion for self and others.

Girls on the Run of the Greater Chesapeake, Inc.
EIN/MCC Code: 20-3391180 | P: (410) 635-3113 | We provide girls (3rd-8th grades) with a positive, character development program that teaches social, emotional, and physical well-being through a research-based curriculum.

G-I-R-L-S, Inc.
EIN/MCC Code: 81-2673204 | P: (240) 475-2938 | Youth support transitional setting community service

Glaucoma Research Foundation
EIN/MCC Code: 94-2495035 | P: (415) 986-3162 | Cure glaucoma and restore vision through innovative research.

Global Impact
EIN/MCC Code: 52-1273585 | P: (703) 717-5200 | Inspiring greater giving to address critical humanitarian issues throughout the world, such as disaster response, human trafficking, education, clean water and hunger.

Global Investigative Journalism Network
EIN/MCC Code: 47-2494303 | P: (301) 565-9560 | Global Investigative Journalism Network is an international association of nonprofit organizations that supports training, capacity-building, and sharing of information among investigative and data journalists.

Global Z Recording Project (The)
EIN/MCC Code: 47-2981351 | P: (719) 659-3374 | We unite culturally diverse student musicians on a regional, national, and international scale through virtual audio/video production experiences. By providing virtual educational and collaboration experiences, we give peace through music.

Go2 Foundation for Lung Cancer
EIN/MCC Code: 20-4417327 | P: (202) 463-2080 | The #1 killer is largely ignored, underfunded, and under-researched. Join our crusade to eradicate lung cancer through aggressive research, early detection, treatment, and awareness.

Golden Retriever Rescue Education & Training, Inc.
EIN/MCC Code: 52-1602298 | P: (703) 620-6593 | Provides for the rescue and rehoming of Golden Retrievers and educates the public about the benefits of pet adoption in general and Golden Retrievers in particular.

Govans Ecumenical Development Corporation

EIN/MCC Code: 52-1767577 | P: (410) 433-2442 | Non profit organization addresses poverty unemployment hunger homelessness social isolation affordable housing in Baltimore City.

Grassroots Crisis Intervention Center, Inc.

EIN/MCC Code: 52-0909351 | P: (410) 531-6006 | Grassroots provides 24-hour telephone and walk-in crisis counseling, emergency shelter, outreach, cold weather shelter, community education, and mobile crisis team.

Greater Baltimore Center for Pregnancy Concerns, Inc.

EIN/MCC Code: 52-1192219 | P: (410) 391-6699 | We are a non-profit pregnancy resource center providing free pregnancy verification, ultra-sounds, vitamins, and material assistance to pregnant women.

Greater Washington Jewish Coalition Against Domestic Abuse

EIN/MCC Code: 52-2259318 | P: (301) 315-8040 | The Jewish Coalition Against Domestic Abuse did not participate in the 2019 Maryland Charity Campaign.

Greenmount School, Inc.

EIN/MCC Code: 52-1803596 | P: (410) 235-6295 | Our mission is to provide a creative education for grades K through 8, emphasizing multicultural, cooperative, and experiential learning, supported by strong family participation.

Greenpeace Fund, Inc.

EIN/MCC Code: 95-3313195 | P: (202) 462-1177 | An independent, campaigning organization that uses research and public education to expose global environmental problems and promote solutions essential to a green and peaceful future.

Greenwell Foundation (The)

EIN/MCC Code: 52-0855502 | P: (301) 373-9775 | Greenwell Foundation designs and implements outdoor, nature connection, therapeutic and recreational programs for people with and without disabilities at Greenwell State Park.

Grow Annapolis, Inc.

EIN/MCC Code: 27-2826913 | P: (410) 349-8582 | Our mission is to foster and sustain community gardens. Fresh produce from the gardens is donated to local food banks.

Growing Hope Globally

EIN/MCC Code: 54-1940516 | P: (708) 505-4034 | Growing Hope Globally works with U.S. communities to raise funds for agricultural development programs in developing countries. Together we are growing lasting solutions to hunger.

Guide Dogs for the Blind, Inc.

EIN/MCC Code: 94-1196195 | P: (415) 499-4000 | Providing safety, independence, and companionship to the blind and visually impaired by partnering them with exceptional guide dogs throughout their lifetime.

Guide Dogs of America (DBA International Guiding Eyes, Inc.)

EIN/MCC Code: 95-1586088 | P: (818) 833-6422 | Vision loss can limit mobility and independence. GDA partners blind individuals' with professionally trained guide dogs free of charge to enhance their lives.

H.O.P.E. (DBA Help for Oncology Problems and Emotional Support)

EIN/MCC Code: 23-2765683 | P: (717) 244-2174 | H.O.P.E. is a volunteer-driven, non-profit organization dedicated to providing high quality, and hands on assistance and support to cancer patients and their families.

Habitat for Humanity Choptank, Inc.

EIN/MCC Code: 52-1785188 | P: (410) 476-3204 | Habitat for Humanity Choptank partners with income qualifying individuals and families empowering them to build strength, stability and self-reliance through affordable home ownership.

Habitat for Humanity International, Inc.

EIN/MCC Code: 91-1914868 | P: (800) 422-4828 | We partner with families globally to strengthen communities, build or improve homes and advocate for everyone's right to live in safe, affordable housing.

Habitat for Humanity of Montgomery County (DBA Habitat for Humanity Metro Maryland, Inc.)

EIN/MCC Code: 52-1299516 | P: (301) 990-0014 | Habitat for Humanity Metro Maryland builds strength, stability, self-reliance and housing with low-income families in need of decent and affordable housing opportunities.

Habitat for Humanity of the Chesapeake, Inc.

EIN/MCC Code: 52-1226188 | P: (410) 366-1250 | Serving Baltimore City, Anne Arundel, Baltimore, and Howard counties, Habitat Chesapeake brings people together to build affordable homes for low-income families and improves blighted communities.

Habitat for Humanity Susquehanna, Inc.

EIN/MCC Code: 52-1848933 | P: (410) 638-4434 | Habitat for Humanity Susquehanna provides affordable homeownership opportunities as well as critical repairs for low income individuals and families.

Habonim Camp Association Company, Inc.

EIN/MCC Code: 52-6054091 | P: (301) 348-7339 | Habonim Dror Camp Moshava is a residential summer camp providing youth the opportunity to learn about social justice and participate in community service activities.

Hagerstown Roundhouse Museum, Inc.

EIN/MCC Code: 52-1664678 | P: (301) 739-4665 | The HRM is dedicated to promoting a public understanding of railroad-related activities and history in Hagerstown, MD., accomplished by restoration, preservation, entertainment, and education.

Halcyon House

EIN/MCC Code: 81-4819533 | P: (202) 796-4240 | Halcyon's signature programs are fellowships for early-stage social entrepreneurs designed to equip them with tools and relationships they need to achieve scalable, lasting impact.

Happy Helpers for the Homeless, Inc.

EIN/MCC Code: 52-2143893 | P: (410) 433-2416 | An all-volunteer organization bringing love, food, and necessities directly to men, women, and children every week no matter the weather since February of 1993.

Harbour School Foundation

EIN/MCC Code: 52-2045745 | P: (410) 974-4248 | To provide supportive caring individualized education to learning disabled and multi-disabled children. The program is tailored to meet the needs of the individual child.

Harford Center, Inc. (The)

EIN/MCC Code: 52-0913266 | P: (410) 575-6795 | The Harford Center promotes dignity safety choice and community integration supported employment and personal supports for adults with intellectual disabilities.

Harford Community Action Agency, Inc.

EIN/MCC Code: 52-1306096 | P: (410) 612-9909 | Harford Community Action Agency supports households on the path to self-sufficiency by aiding with energy, food, housing, and specialized program needs in northeastern Maryland.

Harford Family House, Inc.

EIN/MCC Code: 52-1706367 | P: (410) 273-6700 | Harford Family House is building the start to finish solution to end homelessness for families with children and unaccompanied young adults in Harford County.

Harford Land Trust, Inc.

EIN/MCC Code: 52-1721553 | P: (410) 836-2103 | Working with landowners to conserve land and protect its natural resources, scenic beauty, rural character, and promote a healthy quality of life in Harford County.

HART for Animals, Inc.

EIN/MCC Code: 82-0584608 | P: (301) 387-7729 | HART is an animal welfare organization in Garrett County. It's programs include rescue and adoption, low-cost spay/neuter, animal sheltering, and help to low-income pet owners.

Health Care for the Homeless Inc.

EIN/MCC Code: 52-1576404 | P: (410) 837-5533 | Health Care for the Homeless works to prevent and end homelessness for vulnerable individuals and families in Maryland through direct service, advocacy, and community engagement.

Health Partners, Inc.

EIN/MCC Code: 52-1767044 | P: (301) 645-3556 | Health Partners provides primary healthcare and dental services to uninsured, Maryland medicaid and medicare recipients, and some commercially insured residents of Southern Maryland.

Hearing and Speech Agency of Metro Baltimore

EIN/MCC Code: 52-0591577 | P: (410) 318-6780 | Hearing and Speech Agency is a service provider, information center and advocate for people with deafness, hearing loss, speech/language disabilities, and other communication differences.

Heart Disease Research Institute

EIN/MCC Code: 51-0555174 | P: (800) 759-3004 | Awards grants to hospitals that do research and treat heart disease patients ships medical supplies equipment humanitarian aid to hospitals provides disease educational material.

Hearts And Homes For Youth, Inc.

EIN/MCC Code: 52-6060576 | P: (301) 589-8444 | Hearts & Homes for Youth empowers youth who have experienced abuse, neglect, trauma, mental health issues, and homelessness to build brighter futures, with supportive services.

Hebrew Immigrant Aid Society (DBA HIAS, Inc.)

EIN/MCC Code: 13-5633307 | P: (301) 844-7300 | For more than 135 years, HIAS has been helping refugees rebuild their lives in safety and freedom.

Helen Keller International, Inc.

EIN/MCC Code: 13-5562162 | P: (212) 532-0544 | Saves the sight and lives of the most vulnerable and disadvantaged; combats the causes and consequences of blindness and malnutrition.

Help Our Military Heroes, Inc.

EIN/MCC Code: 27-1492235 | P: (203) 220-9262 | HOMH provides grants for wheelchair accessible vehicles for wounded, injured, and ill active duty service members and Veterans of the US Armed Forces.

Helping Children Worldwide, Inc.

EIN/MCC Code: 76-0729857 | P: (703) 793-9521 | Helping Children Worldwide forms trusted partnerships to transform communities and serve their most vulnerable children and families through support for health care, education, and mentoring.

Helping Up Mission, Inc.(The)

EIN/MCC Code: 52-0635090 | P: (410) 675-7500 | Helping Up Mission provides hope to people experiencing homelessness, poverty or addiction by meeting their physical, psychological, social or spiritual needs.

Hero Dogs, Inc.

EIN/MCC Code: 27-0887317 | P: (888) 570-8653 | Hero Dogs improves quality of life for our nation's heroes by raising, training, and placing service dogs and other highly skilled canines, free of charge.

Hispanic Scholarship Fund

EIN/MCC Code: 52-1051044 | P: (310) 363-7832 | HSF empowers Latino families with knowledge and resources to successfully complete higher education while providing scholarships to as many exceptional Hispanic American students as possible.

Hole in The Wall Gang Camp Fund, Inc.

EIN/MCC Code: 06-1157655 | P: (203) 772-0522 | Founded in 1988 by Paul Newman camp provides more than 20,000 healing experiences annually to seriously ill children and family members completely free of charge.

Holistic Veterinary Medical Foundation (DBA American Holistic Veterinary Medical Foundation, Inc.)

EIN/MCC Code: 26-1583307 | P: (530) 962-9895 | Aspire to advance companion animal health through integrative holistic veterinary medicine. We accomplish this via funding grants for research and veterinary student education.

Holistically Empowered Youth, Inc.

EIN/MCC Code: 81-1884117 | P: (443) 450-6182 | H.E.Y. was founded with a holistic focus on providing supportive resources & services to children & families in need and community nonprofit partners through holistic programs.

Home Care Partners, Inc.

EIN/MCC Code: 52-1920603 | P: (202) 638-2382 | Home Care Partners provides home care aide services to low-income seniors and adults with disabilities in Montgomery and Prince George's counties, MD and the DC metropolitan area.

Home for Incurables of Baltimore City (DBA Keswick Multi-Care Center, Inc.)

EIN/MCC Code: 52-0591485 | P: (410) 662-4200 | Keswick provides healthcare solutions enhance the quality of life for older adults and their families.

Home School Legal Defense Association

EIN/MCC Code: 52-1354365 | P: (540) 338-5600 | Financial assistance and curriculum relief to struggling home school families. We invest in widows, single parents, special needs children, and military families. Give. Volunteer. Pray.

Homecoming Project, Inc.

EIN/MCC Code: 20-4172230 | P: (410) 399-2904 | Homecoming Project provides women with a comprehensive, family-oriented program of recovery from homelessness and substance abuse in a supportive residential environment.

Homeless Persons Representation Project, Inc.

EIN/MCC Code: 52-1697260 | P: (410) 685-6589 | Dedicated to using the law to eliminate homelessness by providing free legal advocacy to and advocacy for people struggling with homelessness.

HomePorts, Inc.

EIN/MCC Code: 51-0603421 | P: (443) 480-0940 | Homeports provides volunteer services to Kent County seniors allowing them to remain safely in their own homes, transportation to essential appointments is a priority.

Honduras Compassion Partners, Inc.

EIN/MCC Code: 46-2201623 | P: (410) 257-0700 | Honduras Compassion Partners helps the poor and underprivileged of Honduras become self-sufficient with dignity through education and healthy living through relationships.

Hope Connections for Cancer Support, Inc.

EIN/MCC Code: 20-3792198 | P: (301) 634-7500 | Hope Connections for Cancer Support helps people affected by cancer by offering professionally facilitated programs of emotional support, education, wellness, and hope free of charge.

HOPE for All, Inc.

EIN/MCC Code: 20-1768641 | P: (410) 766-0372 | HOPE FOR All gives/delivers beds, furniture, housewares, and clothing to homeless families, seniors, veterans, students, adults with disabilities and in recovery, to establish healthy homes/lives.

Hope for Haiti, Inc.

EIN/MCC Code: 59-3564329 | P: (239) 434-7183 | With experience running poverty alleviation programs since 1989, the organization works to improve the quality of life for the Haitian people, particularly children.

Hope Worldwide, LTD

EIN/MCC Code: 04-3129839 | P: (833) 446-7399 | Changing lives through the compassion and commitment of dedicated staff and volunteers to deliver sustainable, high-impact, community-based services to the poor.

Horizons of Kent and Queen Anne's, Inc.

EIN/MCC Code: 46-1800850 | P: (410) 778-9903 | Horizons of KQA provides academic and enrichment opportunities to underserved youth in PreK-12 through its summer, school year and high school leadership programs.

Hospice and Palliative Care Network of Maryland, Inc.

EIN/MCC Code: 52-1364551 | P: (410) 891-5741 | The Hospice & Palliative Care Network leads and advances quality hospice and palliative care by serving as an advocate and resources for all Marylanders.

Hospice Foundation of America

EIN/MCC Code: 59-2219888 | P: (202) 457-5816 | Supporting individuals through life-ending illness and assisting families/caregivers with grief loss. We emphasize hospice and palliative care while providing public and professional education.

Hospice of Garrett County, Inc.

EIN/MCC Code: 52-1339057 | P: (301) 334-5151 | Healthcare and emotional support for our terminally ill patients and their families. We provide medical, nursing, socialwork, spiritual and bereavement support, along with volunteers assigned to the families to assist with socialization.

Hospice of the Chesapeake, Inc.

EIN/MCC Code: 52-1181448 | P: (443) 837-1553 | Caring for life throughout the journey with illness and loss.

House of Ruth Maryland, Inc.

EIN/MCC Code: 52-1100236 | P: (410) 889-0840 | HRM provides comprehensive services and shelter to victims and families of intimate partner violence: 24 hour Hotline, Crisis counseling, legal representation, abuse intervention and outreach.

House Of Ruth, Washington, D.C.

EIN/MCC Code: 52-1054102 | P: (202) 667-7001 | House of Ruth empowers women, children and families to rebuild their lives and heal from trauma, abuse and homelessness. Housing, counseling and childcare are provided.

House with A Heart Pet Sanctuary, Inc.

EIN/MCC Code: 20-5291492 | P: (240) 644-5428 | HWAH fills a need for Senior & Special needs pets by providing a permanent sanctuary. Funds are for medical, special diets and incontancy supplies.

Housing Initiative Partnership, Inc.

EIN/MCC Code: 52-1596171 | P: (301) 699-3835 | HIP believes that every person should have affordable, healthy, and safe housing. We provide a full range of housing counseling services and financial education.

Housing Options & Planning Enterprises, Inc.

EIN/MCC Code: 20-2526058 | P: (301) 567-3330 | Our Housing Counseling Program supports delivery of a wide variety of housing counseling services to homebuyers, homeowners, and low-to-moderate-income renters.

Housing Unlimited, Inc.

EIN/MCC Code: 52-1760774 | P: (301) 592-9314 | Housing Unlimited provides affordable housing for people in mental health recovery who are ready to live independently.

Howard County Arts Council

EIN/MCC Code: 52-1219079 | P: (410) 313-2787 | Howard County Arts Council serves and enriches our community by fostering the arts, artists, and arts organizations.

Howard County Autism Society, Inc.

EIN/MCC Code: 52-1857721 | P: (410) 290-3466 | Serving individuals with autism and their families by providing information, support, advocacy; promoting awareness that values dignity and uniqueness; improving access to services and opportunities.

Howard County Conservancy, Inc.

EIN/MCC Code: 52-1712913 | P: (410) 465-8877 | The Howard County Conservancy is a local, non-profit environmental education center and land trust, providing programs for schools and the public on our 232-acre preserve.

Howard EcoWorks, Inc.

EIN/MCC Code: 81-2054803 | P: (443) 518-7666 | Howard EcoWorks empowers communities and diverse workforces to respect and restore our natural systems for future generations.

Human Rights Watch, Inc.

EIN/MCC Code: 13-2875808 | P: (212) 290-4700 | Defend the rights of people worldwide. We scrupulously investigate abuses, expose the facts widely, and pressure those with power to respect rights and secure justice.

Humane Farm Animal Care

EIN/MCC Code: 47-0910622 | P: (703) 435-3883 | Our mission is to improve the lives of farm animals in food production. Farm animals are the most abused animals of all.

Humane Society International, Inc.

EIN/MCC Code: 52-1769464 | P: (202) 452-1100 | Global animal welfare organization working to end animal abuse from dog meat farms, wildlife threats, street dog welfare programs, factory farming and more.

Humane Society of Harford County, Inc. (The)

EIN/MCC Code: 52-0567970 | P: (410) 838-1090 | HSHC cares for over 3,000 homeless, stray, abused, and abandoned animals every year, by providing shelter, care, adoptions, advocacy, and humane education to the community.

Humane Society of Somerset County, Inc.

EIN/MCC Code: 52-2332574 | P: (410) 651-2424 | We are committed to prevent cruelty to animals, eliminate the overpopulation of homeless animals and enhance the lives of animals that come into our care.

Humane Society of the United States

EIN/MCC Code: 53-0225390 | P: (202) 452-1100 | Confronting suffering for ALL animals in puppy mills, factory farms, animal testing and other cruel industries. Help us end all animal cruelty.

Humane Society of Washington County, Inc.

EIN/MCC Code: 52-0542025 | P: (301) 733-2060 | Protect the welfare of animals by advocating responsible, compassionate relationships between people and animals while providing shelter, humane education, spay/neuter programs, and adoptions.

Humane Society Of Wicomico County, Inc.

EIN/MCC Code: 23-7015204 | P: (410) 749-7603 | Working to care and relieve the pain and suffering of animals through direct intervention and education in our community.

Humanim, Inc.

EIN/MCC Code: 52-0962588 | P: (410) 381-7171 | Humanim is a nonprofit organization focused on social and economic impact through human services family and youth services workforce development and social enterprise.

Humanity and Inclusion (DBA Handicap International)

EIN/MCC Code: 55-0914744 | P: (301) 891-2138 | Co-winner of the Nobel Peace Prize, we support people with disabilities and other vulnerable groups in situations of conflict, natural disaster, exclusion, and poverty.

ICRW (DBA International Center for Research on Women)

EIN/MCC Code: 52-1081455 | P: (202) 797-0007 | Anchored in the principle of human dignity, ICRW advances gender equity, social inclusion and shared prosperity.

Identity, Inc.

EIN/MCC Code: 52-2120012 | P: (301) 963-5900 | At school, in the community, and on playing fields, identity provides social-emotional, academic and workforce skill-building to underserved youth and their families in Montgomery County, MD.

IDRF (DBA India Development and Relief Fund, Inc.)

EIN/MCC Code: 52-1555563 | P: (301) 704-0032 | IDRF puts power not charity in hands of impoverished in India, Nepal and Sri Lanka. Programs implemented by trust-worthy NGOs.

Imagination Library of Montgomery County, Maryland

EIN/MCC Code: 42-2265722 | P: (301) 718-2665 | Imagination Library of Montgomery County mails free, new, age-appropriate books to children from birth to 5. We are an affiliate of Dolly Parton's Imagination Library.

Imagine Me Ministries, Inc.

EIN/MCC Code: 20-8715863 | P: (410) 523-5683 | Inspires middle and high school girls to embrace a life of promise through long term one on one and group mentoring and youth development.

Immediate Impacts, Inc.

EIN/MCC Code: 45-3209109 | P: (301) 365-5883 | Immediate Impacts assists the homeless. We distribute cold weather survival gear, toiletries to those living on the streets of DMV as well as direct donations to shelters.

Incentive Mentoring Program (DBA Thread, Inc.)

EIN/MCC Code: 84-1700955 | P: (410) 660-8343 | Thread brings Baltimoreans together to support young people facing significant opportunity and achievement gaps, and creates systemic change through relationships that transcend lines of difference.

Indian Law Resource Center

EIN/MCC Code: 52-1121079 | P: (406) 449-2006 | The Indian Law Resource Center provides legal assistance to Indian peoples to combat racism and oppression, realize their human rights, and protect their lands and resources.

Inheritance of Hope, Inc.

EIN/MCC Code: 75-3243566 | P: (914) 213-8435 | Inheritance of Hope's Ministry serves children and families facing the loss of a parent with resources and relationships for the unique challenges they face.

Inner County Outreach, Inc.

EIN/MCC Code: 31-1578102 | P: (410) 272-3278 | Inner County Outreach, Inc. provides wrap-around services to children and families that support stability.

Institute For Black Charities

EIN/MCC Code: 52-2018919 | P: (202) 722-5050 | Life is difficult still for black children, families and communities worldwide; help us provide relief efforts, economic initiatives and international programs to bridge the divide.

Integrated Living Opportunities, Inc.

EIN/MCC Code: 47-2723676 | P: (202) 248-7113 | ILO helps individuals with developmental disabilities become more self-sufficient, develop connections with each other, and live independently as members of the wider community.

Interfaith Partners for the Chesapeake, Inc.

EIN/MCC Code: 46-3399793 | P: (401) 609-6852 | IPC works to ignite the power of faith communities in to honor all Creation by working together to protect and restore the Chesapeake Bay Watershed.

International Child Care (USA), Inc.

EIN/MCC Code: 35-6059274 | P: (734) 203-7188 | International Child Care provides support to Grace Children's Hospital in Port-au-Prince, Haiti. We also support mobile clinic services in northern Haiti to provide community health.

International Christian Concern (ICC)

EIN/MCC Code: 52-1942990 | P: (301) 585-5915 | ICC serves the persecuted church internationally through effective assistance projects, advocacy on Capitol Hill and awareness to the Western Church.

International Eye Foundation

EIN/MCC Code: 52-0742301 | P: (240) 290-0263 | A global leader in sustainability programming changing how eye care is delivered in the developing world through training, technical assistance, and investments in capacity building.

International Medical Corps (IMC)

EIN/MCC Code: 95-3949646 | P: (310) 826-7800 | Global humanitarian organization saving lives and building self-reliance by providing vital medical care; training healthcare providers; rebuilding clinics; and improving water & sanitation.

International Orthodox Christian Charities (IOCC)

EIN/MCC Code: 25-1679348 | P: (410) 243-9820 | Provides humanitarian/development assistance to people in U.S., Africa, Asia, Europe and the Middle East who have been devastated by man-made and natural disasters.

International Relief Teams

EIN/MCC Code: 33-0412751 | P: (619) 284-7979 | Alleviates human suffering by providing health services and other assistance to victims of disaster, poverty and neglect, in the United States and around the world.

Irvine Nature Center (DBA Irvine Natural Science Center)

EIN/MCC Code: 52-1231286 | P: (443) 738-9200 | Irvine Nature Center is an environmental education organization. Our mission is to educate and inspire current and future generations to explore, respect and protect nature.

ISeeYou Foundation Inc.

EIN/MCC Code: 83-1210936 | P: (301) 751-0222 | ISeeYou Foundation works to alleviate the painful experiences of homelessness by creating and distributing hygiene, snack, and winter care packages to community members in need.

Islamic Relief USA

EIN/MCC Code: 95-4453134 | P: (703) 370-7202 | provides relief and development in a dignified manner regardless of gender, race, or religion, and works to empower individuals in their communities.

Island Oasis Foundation (DBA Reaching Back, Inc.)

EIN/MCC Code: 46-2500994 | P: (240) 620-9563 | We provide networking opportunities, grants, and mentorships to support young entrepreneurs and future leaders. Additionally, we are developing a youth center in Jamaica.

Israel Guide Dog Center for the Blind

EIN/MCC Code: 23-2519029 | P: (215) 343-9100 | We provide guide dogs for the blind and Emotional support dogs for people with special needs in Israel. Our dogs are provided free of charge.

It Takes a Village to Help Our Children, Inc.

EIN/MCC Code: 52-1781943 | P: (240) 475-4638 | It Takes a Village to Help Our Children provides after-school, summer, and college career access programs to at risk youth in Somerset County.

Itineris, Inc.

EIN/MCC Code: 26-1441638 | P: (443) 275-1100 | Empowering adults on the Autism spectrum to live meaningful lives, throughout their lifespan.

IUL Smithville School Museum and Education Center

EIN/MCC Code: 26-2017367 | P: (301) 879-3700 | Donations received help to preserve the historic Smithville Colored Schoolhouse and property which provides educational and cultural activities for the local community.

Ivymount School, Inc.

EIN/MCC Code: 52-1195527 | P: (301) 469-0223 | Ivymount School is a non-public, special education facility that serves students, ages 4-12, with developmental disabilities, to prepare them for independent and productive futures.

Jacob Tome Institute (The)

EIN/MCC Code: 52-0593934 | P: (410) 287-2050 | We are an independent co-educational K-12 preparatory school. High standards in academics and a dedicated caring faculty are the backbone of our rigorous academic program.

Jane's Place, Inc. Allegany County Child Advocacy (DBA Jane's Place, Inc.)

EIN/MCC Code: 27-2036661 | P: (301) 722-0016 | A nonprofit organization dedicated to reducing the trauma experienced by child victims of abuse and preventing future child victimization in Allegany County.

Janet Hardy Memorial Scholarship Fund

EIN/MCC Code: 81-0644394 | P: (443) 466-4990 | The Janet Hardy Memorial Scholarship Fund provides scholarships to Harford and Cecil County graduating seniors who participate in soccer during their high school years.

Jayde M. Schools Incorporated

EIN/MCC Code: 47-3718655 | P: (240) 586-4583 | Jayde M. Schools provides awareness of pediatric cancer and assistance to patients and their families through fundraising, soliciting and generous gifts from supporters.

JDRF International

EIN/MCC Code: 23-1907729NATL | P: (212) 479-9500 | JDRF is the leading global organization funding type 1 diabetes (T1D) research. Our mission is to cure, prevent and treat T1D and its complications.

Jewels School, Inc.

EIN/MCC Code: 46-0528711 | P: (410) 415-3515 | Jewels' mission is to provide education for children of all abilities emphasizing on integration and custom tailored learning for children with or without special needs.

Jewish Spiritual Literacy, Inc.

EIN/MCC Code: 73-1685391 | P: (410) 400-9820 | We provide teacher training and mentoring for Jewish schools throughout Maryland, social programs for seniors in assisted living facilities and misc. classes and workshops.

Job Opportunities Task Force, Inc.
EIN/MCC Code: 52-2278450 | P: (410) 234-8040 | JOTF develops and advocates policies and programs to increase the skills, job opportunities, and incomes of low-wage workers and jobseekers in Maryland.

Jubilee Association of Maryland
EIN/MCC Code: 52-1102174 | P: (301) 949-8628 | Jubilee Association provides residential services for people with intellectual and developmental disabilities. Jubilee helps adults with intellectual and disabilities live their best lives.

Junior Achievement of Central Maryland, Inc.
EIN/MCC Code: 52-0688275 | P: (443) 394-7211 | Junior Achievement inspires and prepares young people for the global economy. We provide a continuum of experiential in-school and after-school programming for K-12 students.

K9s for Warriors, Inc.
EIN/MCC Code: 27-5219467 | P: (904) 686-1956 | K9s for warriors provides rescued Service Dogs to veterans suffering from Post-Traumatic Stress Disorder, Traumatic Brain Injury, and/or Military Sexual Trauma.

Kaboom, Inc. (The)
EIN/MCC Code: 52-1970904 | P: (202) 659-0215 | We are dedicated to ending playspace inequity for good. Working closely with community partners, we help build playspaces that nurture children's imagination, grit and well-being.

Kappa Epsilon Lambda Education Foundation, Inc.
EIN/MCC Code: 52-1942133 | P: (240) 459-3112 | Enhancing life for youth in Prince George's County and developing responsible citizens through mentoring, college preparation, and college fairs, and providing scholarships to attend college.

Keep Punching, LLC
EIN/MCC Code: 46-2149537 | P: (410) 486-4347 | Keep Punching supports patients healthcare, provides and researchers in their fight to prevent and eradicate brain cancer.

Kennedy Krieger Foundation, Inc.
EIN/MCC Code: 52-1734695 | P: (443) 923-7300 | Kennedy Krieger transforms the lives of children with disorders of the brain through groundbreaking research, innovative treatments, and life-changing education.

Ken's Krew, Inc.
EIN/MCC Code: 23-2965789 | P: (212) 290-8999 | Ken's Krew provides job placement, training and retention services to individuals with disabilities seeking competitive employment. Everyone deserves the opportunity to enter the workforce.

Kensington Nursery School
EIN/MCC Code: 52-0659696 | P: (301) 933-0041 | KNS provides a nurturing and enriching environment for preschool children and their families. Through play, children develop their physical, sensory, emotional and cognitive abilities.

Kent Association of Riding Therapy, Inc.
EIN/MCC Code: 52-1356842 | P: (410) 870-5596 | Our mission is to help children and adults with special needs enhance their development growth through a program using therapeutic horseback riding grooming and classroom.

Kidney Cancer Association
EIN/MCC Code: 36-3719712 | P: (847) 332-1051 | We strive for a world without kidney cancer. Help us fund breakthrough research, educate patients and health professionals, and advocate for patients.

Kids' Chance of Maryland, Inc.
EIN/MCC Code: 52-2037902 | P: (410) 832-4702 | Kid's Chance provides financial scholarships for children of catastrophically or fatally injured workers to complete their college or technical school education.

La Clinica del Pueblo, Inc.
EIN/MCC Code: 52-1942551 | P: (202) 462-4788 | La Clinica del Pueblo is a community based health center committed to delivering high-quality, culturally appropriate patient centered health services to the Latino immigrant communities.

Lab Rescue of L.R.C.P. Inc.
EIN/MCC Code: 52-1880024 | P: (301) 299-6756 | Volunteer driven Labrador Retriever rescue, saving 1,000 dogs annually. Provide needed veterinary care (including spay/neuter) and foster, before matching each with a loving adoptive home.

Ladies of Vision Charities
EIN/MCC Code: 45-4883779 | P: (410) 491-5291 | The Ladies of Vision Charities, Inc. seeks to uplift and empower the Baltimore County community through programs of service and educational scholarships that foster community awareness.

Lancaster Farmland Trust
EIN/MCC Code: 20-4233446 | P: (717) 687-8484 | Lancaster Farmland Trust preserves Lancaster County's beautiful, productive farmland. We also help farmers implement conservation practices that provide cleaner water for the Chesapeake Bay.

Larry Jones - Feed the Children (DBA Feed the Children, Inc.)
EIN/MCC Code: 73-6108657 | P: (405) 942-0228 | We exist to defeat hunger by providing food, education, essentials and disaster response to those in need in the U.S. and in 10 countries.

LARS (DBA Laurel Advocacy and Referral Services, Inc.)
EIN/MCC Code: 52-1537336 | P: (301) 776-2330 | Providing supportive services that meet basic needs and promote economic self-sufficiency in Laurel, MD.

Last Chance Animal Rescue, Inc.
EIN/MCC Code: 52-2328626 | P: (301) 279-9409 | Last Chance Animal Rescue is a long standing 501(c)(3) that is dedicated to saving cats and dogs from unnecessary euthanasia due to overpopulation.

Last Chance for Animals
EIN/MCC Code: 95-4013155 | P: (310) 271-6096 | Puppy mills, vivisection/dissection, fur, illegal animal-fighting: Help us end animal abuse! Doing ground breaking undercover investigations to expose animal abusers and promoting cruelty-free lifestyles.

Latin American Youth Center, Inc.
EIN/MCC Code: 52-1023074 | P: (202) 319-2225 | LAYC empowers a diverse population of youth to achieve a successful transition to adulthood through innovative programs that address youth's social, academic, and career needs.

Latino Student Fund
EIN/MCC Code: 52-1859975 | P: (202) 244-3438 | The Latino Student Fund provides academic support to underserved PreK to 12th grade students and their families to promote higher education and professional leadership.

Laurel Cats, Inc.
EIN/MCC Code: 47-0989931 | P: (301) 886-0161 | Laurel Cats is an all volunteer cat spay/neuter and rescue group serving Laurel, Maryland.

Laurel Pregnancy Center, Inc.
EIN/MCC Code: 52-1608500 | P: (301) 776-9997 | The LPC is a trustworthy and safe agency providing client direct care for individuals facing an unsupported pregnancy and offers support for those impacted by abortion.

Lead4Life, Inc.
EIN/MCC Code: 80-0211881 | P: (301) 672-4319 | Empowering underserved individuals to gain the needed skills to become productive members of their community and function on the same level as their peers.

Leadership Maryland, Inc.
EIN/MCC Code: 52-1804780 | P: (410) 841-2101 | Leadership Maryland connects and empowers a diverse network of leaders through educational and transformational experiences to create significant positive outcomes in their organizations and communities.

Leukemia Research Foundation, Inc.
EIN/MCC Code: 36-6102182 | P: (847) 424-0600 | Funds research to find a cure for leukemia and other blood cancers and provides emotional and educational support to patients and their families.

Levine Music Inc.
EIN/MCC Code: 52-1063325 | P: (202) 686-8000 | Through its two Maryland campuses and numerous community partnerships, Levine Music provides excellence and opportunity through music to people of all ages, physical and cognitive abilities, and financial means.

Liberty's Promise

EIN/MCC Code: 27-0058022 | P: (703) 549-9950 | Liberty's Promise offers after-school, civic engagement programs and professional internships, for low-income, immigrant youth in Baltimore, and Montgomery, and Prince George's Counties.

Lifestyles of Maryland Foundation

EIN/MCC Code: 52-2183558 | P: (301) 609-9900 | Lifestyles serves as a one stop shop of services to include: housing, transportation, food, clothing, homeless services, and outreach to support household self sufficiency.

Light House, Inc.

EIN/MCC Code: 52-1671388 | P: (410) 439-5060 | The Light House provides shelter, food, clothing, employment and support services to help people impacted by homelessness and poverty become self-sufficient and independent.

Linwood Center, Inc.

EIN/MCC Code: 52-0659515 | P: (410) 465-1352 | Linwood creates the possibility of extraordinary lives for people living with autism and related developmental disabilities by providing educational, vocational training, residential support, employment opportunities.

Literacy Council of Frederick County, Inc.

EIN/MCC Code: 52-1100228 | P: (301) 600-2066 | Teach adults reading, English language proficiency and everyday life skills through tutoring, classes, parent and workplace literacy programs for improved well-being of families and communities.

Little Sisters of the Poor, Baltimore, Inc.

EIN/MCC Code: 52-0715244 | P: (410) 744-9367 | We provide the needy elderly a safe and joy filled home; caring for them as family with love and gracious hospitality until their natural death.

Living Classrooms Foundation, Inc.

EIN/MCC Code: 52-1369524 | P: (410) 685-0295 | Living Classrooms Foundation is a non-profit who disrupts the cycle of poverty and strengthens communities through experiential education, job training, wellness, and violence prevention programming.

Living Legacy Foundation (DBA Transplant Resource Center of MD, Inc.)

EIN/MCC Code: 52-1736533 | P: (410) 242-7000 | We facilitate donation and transplantation in Maryland, provide donor family support and educate the public the life-saving power of donation.

London Town Foundation, Inc.

EIN/MCC Code: 52-1396159 | P: (410) 222-1919 | Historic London Town and Gardens preserves and shares a colonial port town and garden sanctuary on the South River.

Lucinda L. Jasper Scholarship Fund, Inc. (The)

EIN/MCC Code: 52-1907425 | P: (301) 780-5313 | In the Archdiocese of Washington D.C. LLJSF awards two scholarships, \$3000.00 and \$2000.00 to two Catholic school eighth grade graduates attending Catholic high school.

Lupus Foundation of America, Inc.

EIN/MCC Code: 43-1131436 | P: (202) 349-1155 | The Lupus Foundation of America works to improve the quality of life for people affected by lupus through programs of research, education, support and advocacy.

Lutheran Mission Society of MD

EIN/MCC Code: 52-0735885 | P: (410) 636-0123 | Serving over 500 people daily through ten compassion place centers providing food, clothing, emergency assistance, health checks, counseling, chaplaincy, and shelters.

Lutheran Social Services of the National Capital Area, Inc.

EIN/MCC Code: 53-0207407 | P: (202) 723-3000 | Offers hope and rebuilds lives through adoption, youth development wellness services, unaccompanied refugee minor care, citizenship services, and refugee resettlement, employment, wellness, and emergency assistance.

Lutheran World Relief, Inc.

EIN/MCC Code: 13-2574963 | P: (410) 230-2848 | Affirming God's love for all people, we work with Lutherans and partners around the world to end poverty, injustice, and human suffering.

Lymphoma Foundation of America

EIN/MCC Code: 52-1662087 | P: (734) 222-1100 | Mission. We fund research to cure lymphoma and develop new treatments. Provide compassionate patient/family support services. Referrals to specialists. Nurse-counseling. Patient financial help.

MAEOE (DBA Maryland Association for Environmental and Outdoor Education, Inc.)

EIN/MCC Code: 52-1900328 | P: (410) 777-9530 | The Maryland Association for Environmental and Outdoor Education (MAEOE) encourages, engages, and empowers the community to understand, responsibly use, and promote the natural world.

MAESTRO Ensembles, Inc.

EIN/MCC Code: 52-2359361 | P: (443) 824-1411 | We provide stringed instrument lessons, an orchestral experience, and use of an instrument to underserved students in Baltimore City without respect to financial circumstances.

Main Street Housing, Inc.

EIN/MCC Code: 52-2322163 | P: (410) 540-9067 | A statewide non-profit organization developing and managing quality, affordable, independent rental housing opportunities for individuals and families with psychiatric disabilities and low income.

Make-A-Wish Foundation of America

EIN/MCC Code: 86-0481941 | P: (602) 279-9474 | Make-A-Wish creates life-changing wishes for children with critical illnesses. When a wish comes true, it creates strength, hope and transformation.

Make-A-Wish Foundation of Mid-Atlantic, Inc.

EIN/MCC Code: 52-1306075 | P: (301) 962-9474 | Make-A-Wish-Mid-Atlantic creates life changing wishes for children with critical illnesses.

Manna Food Center, Inc.

EIN/MCC Code: 52-1289203 | P: (301) 424-1130 | Manna Food Center's singular mission is to eliminate hunger in Montgomery County, Maryland through food distribution, education and advocacy.

Manna House, Inc.

EIN/MCC Code: 52-0822574 | P: (410) 889-3001 | Manna House offers assistance and support to the homeless, poor and needy of Baltimore with services contributing toward their independence and stability.

Map International, Inc.

EIN/MCC Code: 36-2586390 | P: (912) 265-6010 | Christian organization providing life-changing medicines and health supplies to people in need. Serves all people, regardless of religion, gender, race, nationally, or ethnic background.

Marian House, Inc.

EIN/MCC Code: 52-1243849 | P: (410) 467-4121 | Safe, sober and loving, healing community, challenging women to respect and love themselves, confront emotional and socioeconomic issues, and transition, to stable and independent lives.

Marine Mammal Center (The)

EIN/MCC Code: 51-0144434 | P: (415) 289-7325 | Thousands of orphaned, sick and injured marine mammals would have died if not for our state-of-the-art animal care and research facilities, dedicated volunteers, and you.

Mary House, Inc.

EIN/MCC Code: 52-1253494 | P: (202) 329-6867 | Our safe havens allow families to reclaim their dignity and move forward. Provides transitional housing services, shelter, food and support to homeless and struggling families.

Maryland 4-H Foundation, Inc.

EIN/MCC Code: 52-6056016 | P: (301) 405-2833 | To build and manage financial resources to support Maryland youth in reaching their fullest potential as competent, caring, responsible, individuals through 4-H youth development programs.

Maryland Chapter (DBA Huntington's Disease Society of America, Inc.)

EIN/MCC Code: 13-3349872 | P: (212) 242-1968 | Huntington's Disease Society of America is a nonprofit organization dedicated to improving the lives of everyone affected by Huntington's disease and their families.

Maryland Coalition Against Sexual Assault

EIN/MCC Code: 52-1907037 | P: (301) 328-7023 | MCASA advocates statewide for accessible and compassionate care for sexual assault survivors and accountability for offenders. MCASA provides legal services for survivors through SALT.

Maryland Coalition for Inclusive Education, Inc.

EIN/MCC Code: 52-1566261 | P: (410) 859-5400 | MCIE successfully promotes effective and inclusive education practices nationally and internationally. We are dedicated to providing students with disabilities access to an equitable education.

Maryland Community Connection, Inc.

EIN/MCC Code: 26-0039920 | P: (301) 583-0358 | Maryland Community Connection is a nonprofit helping individuals with intellectual and developmental disabilities be active in the community and move towards independence thru employment and community activities.

Maryland Community Health Initiatives, Inc.

EIN/MCC Code: 01-0657461 | P: (410) 728-2080 | Maryland CHI, also known as Penn North, has been helping individuals and communities overcome substance abuse, poverty, homelessness, crime, and health inequalities since 1993.

Maryland Crime Victims Resource Center, Inc.

EIN/MCC Code: 52-1376744 | P: (240) 335-4040 | MCVRC provides victim services including legal representation, court accompaniment, therapeutic counseling, support groups, community education, national identity theft leadership, legal information & assistance, policy advocacy, technical help.

Maryland Disability Law Center, Inc. (DBA Disability Rights Maryland, Inc.)

EIN/MCC Code: 51-0215570 | P: (410) 727-6352 | DRM advances the human and legal rights of Marylanders with disabilities, helping secure the right of self-determination and opportunities to fully participate in the community.

Maryland Ensemble Theatre, Inc.

EIN/MCC Code: 52-1964330 | P: (301) 694-4744 | MET is a professional theatre in Frederick, MD dedicated to fostering artistic growth, and providing a cultural channel for its community through live performing arts.

Maryland Food Bank, Inc.

EIN/MCC Code: 52-1135690 | P: (410) 737-8282 | MFB provides food assistance to residents in 22 counties through 1,220 distribution points in an effort to end hunger in Maryland.

Maryland Foster Parent Association, Inc.

EIN/MCC Code: 71-1028140 | P: (301) 582-0765 | Our mission is to retain and recruit Maryland resource (foster and adoptive) families by providing training support and information to existing and potential resource families.

Maryland Foundation of Dentistry for the Handicapped, Inc.

EIN/MCC Code: 52-1962484 | P: (410) 964-1944 | The MFD facilitates pro bono dental care to improve oral health and maintain dental function for MD adults with intellectual, physical, and/or developmental disability.

Maryland Humanities Council, Inc.

EIN/MCC Code: 52-1102799 | P: (410) 685-0095 | Maryland Humanities creates and supports educational experience that inspire Marylanders to embrace lifelong learning, exchange ideas openly, and enrich their communities. Reached 552,976 in 2020.

Maryland Legal Aid (DBA Legal Aid Bureau, Inc.)

EIN/MCC Code: 52-0591621 | P: (410) 951-7706 | MLA provides life-changing civil legal services to help low-income Marylanders prevent homelessness, secure protection from abuse, expand employment opportunities and protect their basic human rights.

Maryland National Guard Foundation Inc.

EIN/MCC Code: 52-1798637 | P: (410) 409-7731 | The Maryland National Guard Foundation provides emergency grants to guard member's families to relieve financial emergencies resulting primarily from guard participation and or overseas deployment.

Maryland Neighborly Networks, Inc.

EIN/MCC Code: 52-1415629 | P: (301) 441-8644 | Maryland Neighborly Networks Inc. provides housing and support for people with intellectual and developmental disabilities. Services include: housing, transportation, nursing, to facilitate full community integration.

Maryland Public Television Foundation (DBA MPT Foundation, Inc.)

EIN/MCC Code: 52-1224503 | P: (410) 581-4030 | MPT educates, entertains, and enlightens the people of Maryland with high quality programs and services, delivered through traditional public broadcasting and new multimedia technologies.

Maryland Ravens, Inc.

EIN/MCC Code: 52-1400324 | P: (410) 825-5359 | Utilizing wheelchair athletes to promote abilities and inspire students and educators whereby demonstrating we all have the ability to succeed disabled or not.

Maryland Rural Development Corporation

EIN/MCC Code: 52-1184645 | P: (410) 482-2585 | MRDC creates and operates programs that align with specific needs of low-income rural communities in order to fight the effects of poverty and lift individuals, families, and communities into self-sufficiency.

Maryland SPCA, Inc.

EIN/MCC Code: 52-6001558 | P: (410) 235-8826 | The Maryland SPCA operates an adoption center, spay/neuter clinic, and wellness clinic offering humane care, veterinary services, and education programming to residents throughout Maryland.

Maryland State Boychoir, Inc. (The)

EIN/MCC Code: 52-1541348 | P: (410) 554-8644 | The Maryland State Boychoir provides talented boys with a music education, opportunities to perform professionally, and a chance to grow socially.

Maryland State Council Knights of Columbus Charity Fund, Inc.

EIN/MCC Code: 52-1357264 | P: (443) 510-1380 | To provide financial assistance to individuals in temporary urgent need in the name of the Knights of Columbus of Maryland.

Maryland Theatre Association, Inc.

EIN/MCC Code: 52-1082772 | P: (301) 790-3500 | The Maryland Theatre Performing Arts Center, includes a historic auditorium, draws 100,000 guests for 250 performances, corporate events, and private events annually.

Maryland Therapeutic Riding, Inc.

EIN/MCC Code: 52-2035698 | P: (410) 923-6800 | Maryland Therapeutic Riding is dedicated to helping individuals through Equine Assisted Services. We strive to improve the quality of life of children, adults, active military, and veterans.

Maryland Troopers Helping Troopers

EIN/MCC Code: 81-3110673 | P: (410) 465-2323 | The organization provides support to Maryland law enforcement officers and other first responders within Maryland who find themselves in distress or during other times of need.

Maryland University of Integrative Health, Inc.

EIN/MCC Code: 52-1010577 | P: (410) 888-9048 | Maryland University of Integrative Health is a leading institution for whole person integrative health in the nation and has transformative and relationship- center academic programs.

Maryland Volunteer Lawyers Service, Inc.

EIN/MCC Code: 52-1225979 | P: (410) 539-6800 | MVLS staff and volunteer attorneys provide full civil legal representation to help low-income Marylanders protect their livelihood, home, health, and family.

Maryland Westie Rescue, Inc.
EIN/MCC Code: 26-0612180 | P: (301) 922-0444 | A westie dumped mercilessly in the road, another abandoned on the doorstep of an eviction. Help us rehabilitate these masses into safe loving homes.

Maryland Zoological Society, Inc.
EIN/MCC Code: 52-0996352 | P: (410) 396-7102 | The Zoo inspires and educates people to join us in the active support and conservation of wildlife and wild places. African Journey and Penquin Coast.

Mary's Center for Maternal and Child Care, Inc.
EIN/MCC Code: 52-1594116 | P: (202) 483-8196 | Mary's Center is community health center serving more than 60,000 and providing high-quality healthcare, education, workforce development, and social services to all people.

Mary's Center, Inc.
EIN/MCC Code: 52-1710341 | P: (410) 761-8082 | Catholic pregnancy center providing free pregnancy support services as alternative to abortion: pregnancy tests, peer counseling, material assistance; all volunteer staff; located in Glen Burnie, Hagerstown, and Baltimore.

MASCD and Envirothon (DBA Maryland Association of Soil Conservation Districts, Inc.)
EIN/MCC Code: 23-7003994 | P: (410) 703-9033 | Maryland Association of Soil Conservation Districts administers the envirothon program challenging Maryland High School Students in aquatics, forestry, soils, wildlife and current environmental issues.

MASSB Foundation
EIN/MCC Code: 26-1192752 | P: (443) 756-1116 | 100% of all donations will fund local, social service programs protecting vulnerable children and adults, and preserving at-risk families throughout the State of Maryland.

Matthew 25: Ministries
EIN/MCC Code: 31-1348100 | P: (513) 793-6256 | Helping the poorest of the poor by rescuing and reusing products from major corporations we can effectively provide basic necessities nutritional opportunities and disaster relief.

McKim Community Association, Inc.
EIN/MCC Code: 52-0611110 | P: (410) 276-5519 | McKim Community Center provides broad-based educational, athletic, and health services for youth, families, and adults with roots in the Jonestown area of East Baltimore City and beyond.

Meals on Wheels of Central Maryland, Inc.
EIN/MCC Code: 52-6074723 | P: (410) 558-0932 | Provides nutritious home-delivered meals to people who are homebound, frail, disabled, convalescing, and elderly. Also, provides grocery shopping, wellness calls and other support services.

Meals on Wheels of Wheaton, Inc.
EIN/MCC Code: 52-0948124 | P: (301) 942-1111 | Our organization delivers nourishing hot and cold meals to housebound, elderly and disabled members of our community. We deliver approximately 35,000 meals per year.

Medical Teams International
EIN/MCC Code: 93-0878944 | P: (503) 624-1000 | A humanitarian relief organization serving internationally and locally with expertise in refugee health care, disaster relief, and mobile dental programs.

Medicine With a Mission, Inc.
EIN/MCC Code: 81-4055834 | P: (410) 279-9735 | We build, cultivate and maintain partnerships developing innovative solutions for creating sustainable healthcare for all, including under-served populations in the US and throughout the world.

Mental Health Association of Montgomery County (DBA EveryMind, Inc.)
EIN/MCC Code: 52-0681147 | P: (301) 424-0656 | EveryMind strenghtens communities and empowers individuals to reach optimal mental wellness by providing services for vulnerable and underserved populations.

Mercy Corps International (DBA Mercy Corps)
EIN/MCC Code: 91-1148123 | P: (503) 896-5000 | Mercy Corps empowers people to survive through crisis, build better lives and transform their communities for good.

Mercy Medical Angels
EIN/MCC Code: 52-1374161 | P: (757) 318-9174 | Removing the barrier to medical care with transportation on the ground and in the air MMA provides free transportation nationwide for qualified individuals and families.

Mercy Ships
EIN/MCC Code: 26-2414132 | P: (903) 939-7000 | Delivers free world-class healthcare to some of the world's poorest nations while training local surgeons and medical workers, increasing developing African nations' healthcare capacity.

METAvivor Research and Support, Inc.
EIN/MCC Code: 37-1578088 | P: (818) 860-1226 | METAvivor is dedicated to the specific fight of women and men living with stage IV metastatic breast cancer through research funding dedicated exclusively into MBC.

Mexican American Legal Defense and Educational Fund
EIN/MCC Code: 74-1563270 | P: (213) 629-2512 | MALDEF promotes and protects the civil rights of Latinos in the areas of education, employment, immigrant rights, political access and administers scholarships for law students.

MidAtlantic Horse Rescue (DBA Paws for Life, Inc.)
EIN/MCC Code: 52-2042769 | P: (410) 885-5214 | Paws for Life Inc. rescues and adopts dogs and cats to preapproved families in Maryland and surrounding states.

Mid-Shore Council on Family Violence, Inc.
EIN/MCC Code: 52-1179234 | P: (410) 690-3222 | Provides shelter, counseling, legal, and advocacy services for victims of domestic violence in Talbot, Caroline, Dorchester, Kent and Queen Anne counties.

Mid-Shore Pro Bono, Inc.
EIN/MCC Code: 16-1779280 | P: (410) 690-8128 | Mid-Shore Pro Bono connects low-income individuals and families in need of civil legal services with volunteer attorneys and community resources on the Eastern Shore.

Mission Aviation Fellowship
EIN/MCC Code: 95-1920983 | P: (208) 498-0800 | Christian, humanitarian organization using aviation, communications, and education technologies to bring the Gospel, medical care, and other life-sustaining services to isolated areas of the world.

Mission of Mercy, Inc.
EIN/MCC Code: 86-0704883 | P: (301) 682-5683 | Mission of Mercy provides free healthcare, dental care, lab, x-ray and medications to the uninsured using volunteer healthcare professionals operating from a mobile medical clinic.

Mobile Medical Care, Inc.
EIN/MCC Code: 23-7022588 | P: (301) 841-0833 | Federally qualified health center providing comprehensive primary care, integrated mental health services, and select specialty care to low-income and uninsured patients in Montgomery County.

Montgomery County Coalition for the Homeless
EIN/MCC Code: 52-1735674 | P: (301) 917-6652 | Montgomery County Coalition for the Homeless works to end homelessness by providing emergency shelter and permanent housing solutions for over 1,600 Montgomery County residents annually.

Montgomery County Humane Society
EIN/MCC Code: 52-6044968 | P: (240) 252-2555 | MCHS rescues and adopts out homeless cats and dogs, operate a low cost spay and neuter clinic, and provide community outreach and other public services.

Montgomery County Parks Foundation, Inc.
EIN/MCC Code: 52-1788782 | P: (301) 495-2490 | The Montgomery Parks Foundation is a 501C(3) non-profit that champions Montgomery County Parks, to promote the values and benefits of the park system.

Montgomery County Public Schools Educational Foundation, Inc.

EIN/MCC Code: 52-1804509 | P: (240) 740-3216 | Supports programs that prepare students for post-secondary education and careers, enabling them to meet challenges of a rapidly changing society.

Montgomery Hospice, Inc.

EIN/MCC Code: 52-1114719 | P: (301) 921-4400 | End-of-life medical, emotional, and spiritual care at home and at Casey House for residents of Montgomery and Prince George's Counties. Pediatric program. Free grief support.

MORE Mid-Atlantic Off-Road Enthusiasts

EIN/MCC Code: 54-1691373 | P: (202) 304-8675 | MORE is an advocacy and educational organizational, "Riding Bikes and Building Trails since 1992". We strive to build a community of mountain bikers to lead rides for youth and adults.

Morgan State University Foundation, Inc.

EIN/MCC Code: 23-7089143 | P: (443) 885-3323 | The Foundation supports growth of Morgan State University by providing funds for scholarships, student support, academic programs, workshops, lectures, and student enrichment and community development.

Mount Washington Pediatric Hospital, Inc.

EIN/MCC Code: 52-0591483 | P: (410) 578-8600 | Mt. Washington Pediatric is a specialty hospital that provides inpatient and outpatient treatment to 8,500 children each year, the majority of whom receive medicaid assistance.

Moveable Feast, Inc.

EIN/MCC Code: 52-1663825 | P: (410) 327-3420 | Moveable Feast provides healthy, home-delivered meals with individualized nutrition counseling, at no cost, to improve the health and quality of life of those we serve.

Multiple District 22 Lions Vision Research Foundation, Inc.

EIN/MCC Code: 52-1608925 | P: (410) 955-1883 | Used for research and rehabilitation to minimize the disabilities caused by low vision and blindness for individuals across all of Maryland.

Multiple Sclerosis Association of America, Inc.

EIN/MCC Code: 22-1912812 | P: (856) 488-4500 | The Multiple Sclerosis Association of America is a leading resource for the entire MS community, improving lives today through vital services and support.

Music for Life

EIN/MCC Code: 27-2981666 | P: (703) 644-1311 | Providing music education programs to low income youth otherwise without the opportunity; a proven way to improve their academic success, social skills, and lifestyle choices.

Mustard Seed Communities, Inc.

EIN/MCC Code: 58-1657207 | P: (508) 242-9622 | Inspired by the caring ministry of Jesus Christ, MSC provides care to children and adults with disabilities, children affected by HIV, teenage mothers, and impoverished families.

NACAC (DBA North American Council on Adoptable Children, Inc.)

EIN/MCC Code: 51-0188951 | P: (651) 644-3036 | More than 100,000 foster children need adoptive families. Your donation helps us find loving parents for these children, support adoptive families and raise adoption awareness.

NACOA Children of Alcoholics (DBA National Association for Children of Alcoholics, Inc.)

EIN/MCC Code: 94-2865311 | P: (301) 468-0985 | NACoA, the voice for children of addicted parents, provides help to concerned adults so that they can protect and support impacted children.

NAMI Maryland, Inc.

EIN/MCC Code: 52-1295484 | P: (410) 884-8691 | NAMI Maryland is a grassroots organization dedicated to education, support and advocacy, and research to assist individuals with mental illnesses, their families, and the community.

NAMI Metropolitan Baltimore, Inc.

EIN/MCC Code: 52-1301154 | P: (410) 435-2600 | NAMI Metropolitan Baltimore improves the lives of individuals, families and communities affected by mental illness through free peer-led education support and advocacy services.

NAMI, Montgomery County

EIN/MCC Code: 52-1150412 | P: (301) 949-5852 | The National Alliance on Mental Illness of Montgomery County provides peer support, education, and advocacy for all affected by mental health conditions.

National Abortion Federation

EIN/MCC Code: 43-1097957 | P: (202) 667-5881 | The professional association of abortion providers. Our mission is to ensure safe, legal, and accessible abortion care, which promotes health and justice for women.

National Alopecia Areata Foundation

EIN/MCC Code: 94-2780249 | P: (415) 472-3780 | Provides major research funding, patient educational materials and support for alopecia areata a mystifying autoimmune disease affecting all ages, causing one's hair to fall out.

National Aquarium in Baltimore, Inc. (DBA National Aquarium, Inc.)

EIN/MCC Code: 52-1121163 | P: (410) 576-3800 | More than an attraction, the Aquarium provides environmental education experiences and engages citizens in conservation action that benefit the regions watersheds and beyond.

National Children's Cancer Society, Inc. (The)

EIN/MCC Code: 37-1227890 | P: (314) 241-1600 | Give children with cancer a chance for a brighter future! Your support will provide vital financial assistance and educational resources for children battling cancer.

National Council of Churches of Christ in the USA (DBA Church World Service, Inc.)

EIN/MCC Code: 13-4080201 | P: (574) 264-3102 | A faith-based organization transforming communities around the globe through just and sustainable responses to hunger, poverty, displacement and disaster.

National Cued Speech Association, Inc.

EIN/MCC Code: 52-1263121 | P: (800) 459-3529 | Most deaf children are behind in English language and literacy. Reading opens the door to their future. Give them the power of English to succeed.

National Dance Education Organization

EIN/MCC Code: 52-2068986 | P: (301) 585-2880 | The National Dance Education Organization (NDEO) is a non-profit, membership organization dedicated to advancing dance education centered in the arts for people of all backgrounds.

National Fallen Firefighters Foundation

EIN/MCC Code: 52-1832634 | P: (301) 447-1365 | Our mission is to honor America's fallen fire heroes, to assist their families in rebuilding their lives, and to reduce firefighter deaths and injuries.

National Foundation for Ectodermal Dysplasia

EIN/MCC Code: 37-1112496 | P: (618) 566-2020 | Provides dentures, support services, and hope to children left toothless from Ectodermal Dysplasia, a rare disorder. Funds research to find improved treatment options and cures.

National Foundation For Infectious Diseases

EIN/MCC Code: 23-7198530 | P: (301) 656-0003 | NFID provides education to the public and healthcare professionals about the burden, causes, prevention, and treatment of infectious diseases across the lifespan.

National Gaucher Foundation

EIN/MCC Code: 52-1350226 | P: (800) 504-3189 | The National Gaucher Foundation provides U.S. patients with Gaucher disease and their families with financial support, educational programming and patient services.

National Kidney Foundation, Inc.

EIN/MCC Code: 13-1673104 | P: (212) 889-2210 | The National Kidney Foundation is a lifeline for all people affected by kidney disease. Through scientific research and innovation, NKF focuses on the whole patient through the lens of kidney health.

National Multiple Sclerosis Society
EIN/MCC Code: 13-5661935 | P: (303) 698-6100 | Providing programs and services to those effected by multiple sclerosis including financial assistance, education, information, wellness programs, research, support groups referrals and counseling.

National Park Trust, Inc.
EIN/MCC Code: 52-1691924 | P: (301) 279-7275 | We impact park preservation by providing in-depth environmental outdoor education experiences for under-served youth and families; and by providing funding to complete park preservation projects.

National Pediatric Cancer Foundation, Inc.
EIN/MCC Code: 59-3097333 | P: (813) 269-0955 | NPCF is dedicated to find less toxic more targeted therapies by partnering with leading hospitals and researchers nationwide via preclinical translational and early phase pediatric trials.

National Philharmonic Orchestra & Chorale of Montgomery County, Inc.
EIN/MCC Code: 52-1361650 | P: (202) 493-9283 | National Philharmonic engages, inspires, and unites diverse communities across the Washington, DC area through outstanding music performances and innovative education programs.

National Psoriasis Foundation, Inc.
EIN/MCC Code: 93-0571472 | P: (503) 244-7404 | The National Psoriasis Foundation is a nonprofit organization with a mission to drive efforts to cure psoriatic disease and improve the lives of those affected.

National Veterans Legal Services Program, Inc.
EIN/MCC Code: 52-1238058 | P: (202) 265-8305 | Provide nationwide free legal assistance to service members and veterans to obtain the disability benefits to which they are entitled.

Neighborhood Housing Services of Baltimore
EIN/MCC Code: 52-1007666 | P: (410) 327-1200 | Neighborhood Housing Services of Baltimore sparks renewed vitality in neighborhoods by engaging community partners, increasing sustainable homeownership, and advancing innovative capital solutions.

Neighborhood Service Center, Inc.
EIN/MCC Code: 52-0982396 | P: (410) 822-5015

New Day Maryland, Inc.
EIN/MCC Code: 47-2270522 | P: (301) 498-2100 | New Day helps the people experiencing homelessness and vulnerable transform their lives through personalized services and Christ-centered relationships.

New Songs Community Learning Center, Inc. (DBA New Song Community Church, Inc.)
EIN/MCC Code: 52-1838848 | P: (410) 728-2091 | New Song Community Learning Center is creating a dynamic community wellness hub in Sandtown Winchester to advance equity and uplift community.

Newborn Holistic Ministries, Inc./ Martha's Place (DBA Intersection of Change, Inc.)
EIN/MCC Code: 52-2002294 | P: (410) 728-2227 | Intersection of Change operates Martha's Place, Jubilee Arts and Strength to love II services include addiction recovery, arts business, workforce development, and urban farming.

Newtowne Community Development Corporation
EIN/MCC Code: 27-1036273 | P: (443) 875-6915 | NCDC provides a neighborhood food pantry, homework assistance, and financial empowerment through entrepreneurship training, effectiveness skills training and resources, and a mentoring program for youth.

Next One Up Foundation, Inc.
EIN/MCC Code: 27-2393482 | P: (410) 499-3800 | Next One Up creates generational change in Baltimore by empowering young men as scholars, leaders, and athletes. Our long-term mentoring and innovative programming transforms lives.

Nikki Mitchell Foundation, Inc.
EIN/MCC Code: 46-3399632 | P: (615) 982-6802 | Nikki Mitchell Foundation is dedicated to providing comfort and relief to those affected by pancreatic cancer while raising awareness and searching for the cure.

No More Stolen Childhoods, Inc.
EIN/MCC Code: 20-3909731 | P: (410) 779-1372 | No More Stolen Childhoods works to change the public perception of childhood sexual abuse and to help those who have been abused find fulfillment.

Nonprofit Village Center, Inc. (The)
EIN/MCC Code: 20-4264212 | P: (301) 230-0111 | Nonprofit Village broadens the capacity and increases the sustainability of nonprofits through education, collaboration, and operational support within a shared workspace.

NRDC Action Fund, Inc. (DBA Natural Resources Defense Council, Inc.)
EIN/MCC Code: 13-2654926 | P: (212) 727-2700 | NRDC defends embattled wilderness, rivers, clean air, coasts, and wildlife across America and around the Globe.

Nurse-Family Partnership
EIN/MCC Code: 20-0234163 | P: (303) 327-4240 | Supporting communities in implementing cost-effective, evidence-based nurse home visitation program to improve pregnancy outcomes, child health and development and self-sufficiency.

NutritionFacts.org, Inc.
EIN/MCC Code: 05-0559626 | P: (240) 252-8078 | Our mission is to improve public health by providing the latest evidence based nutrition and health research for the public to make informed dietary choices.

Oldfields School, Inc.
EIN/MCC Code: 52-0591645 | P: (443) 662-1011 | Oldfields School provides education for girls in grades 8-12 for residents of Maryland as well as students from other states and other countries.

Old-Growth Forest Network, Inc.
EIN/MCC Code: 45-4115570 | P: (410) 251-1800 | OGFN is creating a network of forests across the U. S., one in each county, open for visitors and never logged, and a network of people inspired to protect them.

Omid Foundation (USA)
EIN/MCC Code: 90-0406873 | P: (240) 507-7031 | OMID helps disadvantaged young women in Iran who have been discarded and undervalued by society to transform their lives and work toward a better future.

One Acre Fund
EIN/MCC Code: 20-3668110 | P: (815) 572-9714 | One Acre Fund has pioneered an innovative market bundle that equips 1.2M smallholder families with the education and tools they need to transform their livelihoods.

Operation First Response, Inc.
EIN/MCC Code: 20-1622436 | P: (888) 289-0280 | Serves wounded warriors/disabled Veterans with financial needs. Grants for needs such as rent, utilities, vehicle payments, groceries. Ensuring they receive the help they deserve.

Operation Homefront, Inc.
EIN/MCC Code: 32-0033325 | P: (210) 659-7756 | Be a caring Patriot! Support Operation Homefront's effort to build strong, stable and secure military families through emergency financial and other assistance.

Operation Second Chance
EIN/MCC Code: 20-2624345 | P: (301) 972-1080 | Providing emergency financial assistance to wounded, injured and ill, Post 911 Veterans with 70% VA rating or higher.

Operation Smile, Inc.
EIN/MCC Code: 54-1460147 | P: (757) 321-7645 | Through our expertise in treating cleft lip and cleft lip and cleft palate, we create solutions that deliver safe surgery to people where it's needed most.

Operation Truth Foundation, Inc. (DBA Iraq and Afghanistan Veterans of America, Inc.)
EIN/MCC Code: 20-1664531 | P: (917) 326-4002 | Help address critical issues facing Iraq and Afghanistan veterans and their families, including mental health injuries, traumatic brain injury, high suicide rates and staggering unemployment.

Operation: Mali, Inc.

EIN/MCC Code: 80-0689846 | P: (202) 269-1012 | Operation: Mali, Inc. (OMI) provides assistance to needy people in Mali, West Africa and in Maryland and Washington, DC. OMI relies solely on volunteers.

Organization for Autism Research

EIN/MCC Code: 54-2062167 | P: (703) 243-9727 | Parents of children with autism never stop seeking answers. We're here to provide those answers by funding research that provides information on lifelong care.

Outcast Food Network

EIN/MCC Code: 82-2848271 | P: (410) 409-7568 | OFN provides meals to the needy, while connecting them to needed resources including medical checks, voter registration, grooming, state identification and healthy eating practices.

Owensville Primary Care, Inc.

EIN/MCC Code: 52-1020937 | P: (410) 867-4700 | Bay Community Health provides primary medical and behavioral health care services to uninsured and underserved patients. "No neighbor shall go without needed care".

Owl Moon Raptor Center, Inc.

EIN/MCC Code: 47-1010987 | P: (301) 353-8947 | To preserve and increase native populations of birds of prey through: 1) rescue, rehabilitation, and release; 2) habitat protection, enhancement, and expansion; and, 3) public education.

Oxfam America, Inc.

EIN/MCC Code: 23-7069110 | P: (617) 482-1211 | Global organization working to end the injustice of poverty.

Oyster Recovery Partnership (DBA Oyster Recovery Partnership, Inc.)

EIN/MCC Code: 23-7204806 | P: (410) 990-4970 | Dedicated to restoring the Chesapeake Bay's native oyster by planting in sanctuaries, replenishing commercial reefs and supporting aquaculture. To date, we've planted over 8.75 billion oysters!

PACT: Helping Children with Special Needs, Inc.

EIN/MCC Code: 52-1230183 | P: (410) 298-7000 | PACT provides services to young children with significant medical and/or developmental disabilities or who are homeless, through specialized child care, therapy, and family support programs.

Pan American Development Foundation, Inc.

EIN/MCC Code: 52-6054268 | P: (202) 458-3969 | We empower marginalized groups, women, youth, LGBTI, Afro and indigenous people, and migrants. We partner with and enable civil society, governments and the private sector.

Pan Can (DBA Pancreatic Cancer Action Network, Inc.)

EIN/MCC Code: 33-0841281 | P: (310) 725-0025 | PanCAN's vision is to create a world in which all patients with pancreatic cancer will thrive.

Parallel Hope Schools, Inc.

EIN/MCC Code: 82-3717614 | P: (240) 514-4475 | Parallel Hope Schools has implemented an approach to education designed to craft the education around the child using UDL, personalized learning, and flexible seating.

Parent Project Muscular Dystrophy (DBA Parent Project for Muscular Dystrophy Research, Inc. (The))

EIN/MCC Code: 31-1405490 | P: (201) 250-8440 | Duchenne is a fatal disease that robs people of their muscle strength. Parent Project Muscular Dystrophy fights every single battle necessary to end Duchenne.

Parents' Place of Maryland, Inc. (The)

EIN/MCC Code: 52-1693204 | P: (410) 768-9100 | The Parents' Place of Maryland offers a variety of programs that support families of children with disabilities and special health care needs.

Partners In Care, Inc.

EIN/MCC Code: 52-1911806 | P: (410) 544-4800 | Volunteers help older adults remain independent in their homes, providing rides to doctors and errands and helping with handyman repairs, neighborly tasks, and advocacy.

Partnership for Animal Welfare, Inc.

EIN/MCC Code: 52-1979581 | P: (301) 572-4729 | Rescues and finds permanent, loving homes for homeless, abandoned, or mistreated dogs and cats. Provides all needed veterinary care. Run exclusively by volunteers.

PAWS (DBA Patuxent Animal Welfare Society, Inc.)

EIN/MCC Code: 52-2001456 | P: (410) 474-1498 | Patuxent Animal Welfare Society, Inc runs a low-cost spay/neuter/wellness clinic, assisting low-income families. PAWS rescues, vets, and adopts cats and runs a pet food pantry.

Paws for Purple Hearts

EIN/MCC Code: 45-3342634 | P: (707) 238-5110 | Teaching Veterans with Post Traumatic Stress Disorder (PTSD) or Traumatic Brain Injury (TBI) to train service dogs for Veterans with physical disabilities and combat-related injuries.

Paws with a Cause

EIN/MCC Code: 38-2370342 | P: (616) 877-7297 | Paws raises puppies and custom-trains Assistance Dogs to provide opportunities for people with disabilities and communications to live with dignity, companionship, and confidence.

Paws4Vets (DBA paws4people, Inc.)

EIN/MCC Code: 54-1948479 | P: (910) 632-0615 | This nonprofits mission is educating and empowering people to utilize Assistance Dogs to transform their lives. We have 450+ highly trained Assistance Dogs with one or more certifications.

Pearl S. Buck International, Inc.

EIN/MCC Code: 23-1637212 | P: (215) 249-0100 | Pearl S Buck International builds better lives for children around the globe, who without your support, would not be educated or have access to healthcare.

Pecometh United Methodist Camp and Retreat Ministries Inc.

EIN/MCC Code: 27-1572670 | P: (410) 556-6900 | Camp Pecometh serves over 1000 campers each summer. No child is denied for financial reasons. In 2019 271 of campers received financial assistance totaling \$93,360.00.

Peerless Rockville Historic Preservation Ltd.

EIN/MCC Code: 52-1006116 | P: (301) 762-0096 | Peerless Rockville Historic Preservation is to preserve buildings, objects and information important to Rockville's heritage. Peerless Rockville advances its goals through education, example, advocacy and community involvement.

Penn-Mar Organization, Inc.

EIN/MCC Code: 52-1207942 | P: (717) 235-8068 | Penn-Mar provides comprehensive services for adults with intellectual and developmental disabilities that promote value and independence.

People for the Ethical Treatment of Animals, Inc. (PETA)

EIN/MCC Code: 52-1218336 | P: (757) 622-7382 | Fight cruelty. Save lives! Your gift makes a kinder world for animals through undercover investigations, rescues, humane education, spay/neuter services and high-profile advocacy campaigns.

Per Scholas, Inc.

EIN/MCC Code: 04-3252955 | P: (718) 991-8400 | Per Scholas advances economic equity through rigorous training for tech careers, and connects skilled talent to leading businesses.

Pet Rescue of Maryland Independent Sanctuary & Education, Inc.

EIN/MCC Code: 20-3572569 | P: (410) 627-6563 | Rescues, rehabilitates and rehomes abandoned, abused, neglected, ill or injured cats and dogs. Provides low-cost spaying/neutering services.

PetConnect Rescue, Inc.

EIN/MCC Code: 55-0857806 | P: (877) 838-9171 | PetConnect Rescue is an animal welfare organization dedicated to saving dogs and cats at high risk of euthanasia. Our compassionate volunteers and staff find loving homes.

Pets on Wheels, Inc.

EIN/MCC Code: 52-1657528 | P: (443) 977-9726 | Pets on Wheels provides friendly therapy pet visits to Veterans, nursing homes, hospitals, schools, shelters and more to share love and lick stress and loneliness.

Phoenix Landing Foundation

EIN/MCC Code: 87-0659457VA | P: (866) 749-5634 | Dedicated to helping parrots through an adoption and foster program, regular seminars about parrot care and conservation, and outreach educational activities.

Physician Parent Caregivers

EIN/MCC Code: 90-0140284 | P: (301) 983-0406 | Support our new community and invisible Wave movement for young adults, 18-35 years, with chronic health conditions. PPC advocates for policy change on quality health care, higher education and work.

Physicians for Human Rights, Inc.

EIN/MCC Code: 22-2488437 | P: (646) 564-3720 | Physicians for Human Rights uses scientific and medical expertise to document and call attention to mass atrocities and human rights violations around the world.

Pi Upsilon Lambda Charitable Foundation, Inc.

EIN/MCC Code: 52-1841201 | P: (301) 704-7776 | PULCF was established to provide mentorship programs, scholarships to high school seniors as well as assist members of the community in need of food, clothing and health information seminars.

Pierians Foundation, Inc. (The)

EIN/MCC Code: 41-2237992 | P: (301) 894-0063 | Provide scholarships and awards to promising young artists of performing, visual, and literary art.

PIH (DBA Partners in Health, A Non Profit Corporation)

EIN/MCC Code: 04-3567502 | P: (857) 880-5100 | Our mission is to provide a preferential option for the poor in health care.

Planned Parenthood - World Population (DBA Planned Parenthood Federation of America, Inc.)

EIN/MCC Code: 13-1644147 | P: (212) 541-7800 | Planned Parenthood works to ensure access to affordable reproductive healthcare, protect reproductive rights, and promote access to comprehensive and accurate sexuality education.

Planned Parenthood of Maryland

EIN/MCC Code: 52-0607930 | P: (410) 576-2166 | Providing Marylanders access to reproductive healthcare and education through medical services, programs, training, and advocacy.

Planned Parenthood of Metropolitan Washington, Inc.

EIN/MCC Code: 53-0204621 | P: (202) 347-8500 | Planned Parenthood of Metropolitan Washington, DC (PPMW) was founded on the visionary idea that access to sexual and reproductive health care could transform people's lives.

Pleasant Day Adult Day Care (DBA Dorchester County Commission on the Aging, Inc.)

EIN/MCC Code: 52-1160287 | P: (410) 228-0190 | Provides respite and medical adult day care, in home like surroundings for persons who need medical services and supervision, peer socialization, and planned recreation.

Plumpton Park Zoo (DBA Plumpton Park Zoological Garden, Inc.)

EIN/MCC Code: 52-1548155 | P: (410) 658-6850 | Plumpton Park Zoo maintains a collection of animals, as a public Zoological Park. We develop, educational, recreational, and research programs based upon the animal collection.

Potomac Conservancy

EIN/MCC Code: 52-1842501 | P: (301) 608-1188 | Potomac Conservancy safeguards the lands and waters of the Potomac River and its tributaries and connects people to this national treasure.

Potomac Riverkeeper, Inc.

EIN/MCC Code: 54-1982624 | P: (202) 888-2037 | Potomac Riverkeeper Network works to protect the public's right to clean water in our local rivers and streams, stopping pollution to promote safe drinking water.

Power To Decide (DBA National Campaign to Prevent Teen and Unplanned Pregnancy)

EIN/MCC Code: 52-1974611 | P: (202) 478-8500 | Working to ensure that all young people have the power to decide if, when, and under what circumstances to get pregnant and have a child.

Praising Through Recovery, Inc.

EIN/MCC Code: 26-4555578 | P: (443) 484-7685 | Praising through recovery provides spiritual and recovery housing and support for those looking to overcome drug and alcohol dependencies.

Preservation Maryland, Inc. (DBA Society for the Preservation of Maryland Antiquities (The))

EIN/MCC Code: 52-0609575 | P: (410) 685-2886 | Preservation Maryland offers programs in advocacy, funding and outreach that protect and preserve Maryland's historic sites for the education and enjoyment of the public.

Prince George's Child Resource Center, Inc.

EIN/MCC Code: 52-1772595 | P: (301) 772-8420 | Prince George's Child Resource Center create healthy and nurturing environments for children by supporting their families and educating their caregivers.

Prince George's Tennis Education Foundation, Inc.

EIN/MCC Code: 52-1867742 | P: (301) 350-3693 | Provides youth with academic assistance, college scholarships, physical conditioning, tennis instruction, and healthy life lessons through in-school, after school and weekend programs.

Prison Fellowship International

EIN/MCC Code: 51-0247185 | P: (202) 785-9500 | We have programs in prisons around the world that are proven to restore prisoner's help their families, and integrate them back into the community.

Pro Bono Counseling Project, Inc.

EIN/MCC Code: 52-1784604 | P: (410) 825-1001 | Ensuring Marylanders with limited resources requesting mental healthcare are provided access to volunteer licensed mental health professionals and other necessary supportive services.

Pro Bono Resource Center of Maryland, Inc.

EIN/MCC Code: 52-1664796 | P: (410) 837-9379 | The Pro Bono Resource Center of Maryland recruits, trains, and deploys volunteer lawyers to provide free civil legal help to low-income residents across our state.

Professional Development & Training Center, Inc. (DBA Maryland Youth and the Law, Inc.)

EIN/MCC Code: 52-1110381 | P: (667) 210-2250 | MYLAW fosters appreciation and understanding of our courts and legal system while fostering important life skills and college/career readiness.

Project Hope - People to People Health Foundation, Inc.

EIN/MCC Code: 53-0242962 | P: (540) 837-2100 | We operate globally, working side-by-side with health care workers and their communities, addressing the greatest public health challenges enabling people to live their best lives.

Project Liberty Ship, Inc.

EIN/MCC Code: 52-1600878 | P: (410) 558-0646 | Our mission is continue to educate the public about WWII and the role the Merchant Marine, Armed Guard and shipbuilders played to support Allied Victory.

Providence Center, Inc.

EIN/MCC Code: 52-0741599 | P: (410) 766-2212 | Supports people with intellectual and developmental disabilities to learn, grow and build the lives they want in their own communities.

Public Justice Center, Inc.

EIN/MCC Code: 52-1412226 | P: (410) 625-9409 | A nonprofit legal organization that works with people and communities to confront the laws, practices, and institutions that cause injustice, poverty, and discrimination.

Pulmonary Hypertension Association, Inc. (The)

EIN/MCC Code: 65-0880021 | P: (301) 565-3004 | PHA is a leading voluntary health organization serving the millions of people living with pulmonary hypertension.

Purple Diamond Skate Palace

EIN/MCC Code: 20-4939689 | P: (301) 535-4818 | Nature and guide children through safe fun filled activities that will empower them to make positive lasting choices through dance, awareness, fitness Hygiene, Anger management.

Queen Anne's County Christian Assistance, Inc (DBA Haven Ministries, Inc.)

EIN/MCC Code: 27-1048008 | P: (410) 739-4363 | Haven Ministries is a Christian, nonprofit organization providing hope to men, women, children in need in Queen Anne's County through shelter, clothing, food, and support.

Rails-To-Trails Conservancy

EIN/MCC Code: 52-1437006 | P: (202) 331-9696 | Converts thousands of miles of unused railroad corridors into public trails for walking biking hiking skating horseback riding cross-country skiing wildlife habitats and nature appreciation.

Rainforest Trust

EIN/MCC Code: 13-3500609 | P: (800) 456-4930 | Save rainforests for endangered wildlife! We've protected 11.5 million acres from deforestation since 1988! You can save an acre for as little as \$1.00!

Rape Crisis Intervention Service of Carroll County, Inc.

EIN/MCC Code: 52-1451808 | P: (410) 857-0900 | Free walk-in crisis counseling, hospital/court & police accompaniment services, individual and group therapy and a 24-hour hotline for victims of sexual violence.

Rape, Abuse and Incest National Network (RAINN)

EIN/MCC Code: 52-1886511 | P: (202) 544-1034 | RAINN is the nation's largest anti-sexual violence organization, and operates the National Sexual Assault Hotline and the DOD Safe Helpline.

Reading is Fundamental, Inc.

EIN/MCC Code: 52-0976257 | P: (202) 536-3400 | Providing books and quality content to create impact and engaging communities in the solution to give every child the fundamentals for success through literacy.

Reading Partners

EIN/MCC Code: 77-0568469 | P: (510) 444-9800 | Reading Partners helps low-income students move toward reading proficiency by helping develop mastery of key reading skills through data informed curriculum driven one-on-one volunteer tutoring.

Rebuilding Together Anne Arundel County, Inc.

EIN/MCC Code: 52-1773114 | P: (410) 923-9992 | Repairing homes, revitalizing communities, rebuilding lives of residents in Anne Arundel County.

Rebuilding Together Baltimore, Inc.

EIN/MCC Code: 52-1636425 | P: (410) 889-2710 | RTB provides free home repairs for senior citizens and other low-income homeowners in Baltimore City/County. We focus on safe and healthy housing and community revitalization.

Rebuilding Together Frederick County, Maryland, Inc.

EIN/MCC Code: 52-1892763 | P: (240) 415-8728 | Provides Health-and Safety-Related rebuilding and repair of homes owned by low income seniors, Veterans, and persons with disabilities at no cost to homeowners.

Rebuilding Together Kent County MD, Inc.

EIN/MCC Code: 75-3163984 | P: (410) 708-9936 | Rebuilding Together Kent County provides critical home modifications and repairs for seniors, people with disabilities and others in need, at no cost.

Rebuilding Together-Caroline County, Maryland, Inc.

EIN/MCC Code: 26-0260471 | P: (410) 479-0235 | We are a all-volunteer community service organization dedicated to improving healthy lifestyles and increasing the quality of life for low income Caroline County homeowners.

Red Rover (DBA United Animal Nations)

EIN/MCC Code: 68-0124097 | P: (916) 429-2457 | Animal victims of cruelty, severe neglect and devastating disasters need our help. Together, we can give animals the lifesaving emergency care they deserve.

Red Wiggler Community Farm (DBA Red Wiggler Foundation, Inc.)

EIN/MCC Code: 52-1973795 | P: (301) 916-2216 | Red Wiggler is a sustainable farm where people with and without disabilities come together to work, learn, and grow healthy food.

Refugees International, Inc.

EIN/MCC Code: 52-1224516 | P: (202) 828-0110 | Advocates for lifesaving assistance and protection for displaced people and promotes solutions to displacement crises.

Regional Community Health (DBA Community Free Clinic, Inc.)

EIN/MCC Code: 52-1772594 | P: (301) 733-9234 | Serving the medically uninsured citizens of Washington County since 1990 through access to free healthcare, we empower patients to lead happier, healthier, more productive lives.

Regional Institute for Children and Adolescents - Rockville Association

EIN/MCC Code: 52-1438941 | P: (301) 251-6838 | The JLG Regional Institute for Children and Adolescents is a community based residential, educational, treatment facility for children and adolescents with emotional disabilities.

Religious Coalition for Emergency Human Needs (DBA Religious Coalition for Emergency Human Needs)

EIN/MCC Code: 52-1449375 | P: (301) 631-2670 | Emergency shelter for homeless individuals/families; homelessness prevention assistance for low-income families; prescription medication and dental cost assistance; case management support to alleviate and reduce homelessness.

Remember Niger Coalition

EIN/MCC Code: 26-3500898 | P: (616) 350-1818 | The mission of the Remember Niger Coalition is to unify people and mobilize resources in order to expand quality education opportunities in Niger.

Rise Against Hunger

EIN/MCC Code: 16-1541024 | P: (919) 839-0689 | Growing a global movement to end hunger by empowering communities, nourishing lives, and responding to emergencies.

Rob's Barbershop Community Foundation, Inc.

EIN/MCC Code: 52-2301606 | P: (410) 519-2622 | Rob's Barbershop Community Foundation administers projects that make no-charge grooming services accessible to populations with barriers to regular hygienic care (i.e homeless, foster care, at poverty level).

Rock Creek Conservancy, Inc.

EIN/MCC Code: 20-3874333 | P: (301) 579-3105 | Rock Creek Conservancy exists to restore Rock Creek and its parklands as a natural oasis for all people to appreciate and protect. Rock Creek Conservancy is the only organization dedicated solely to Rock Creek and its parks.

Rockbridge Academy

EIN/MCC Code: 52-1937967 | P: (410) 923-1171 | Rockbridge Academy is a K-12 Classical Christian School serving students from Anne Arundel, Prince Georges and Howard counties.

Rockville Baseball Association, Inc.

EIN/MCC Code: 26-4319865 | P: (240) 565-5460 | RBBA offers high quality reasonably priced recreational and travel baseball and softball for ages 8-18 and scholarships for underserved youth in Rockville and surrounding counties.

Rockville Day Care Association, Inc.

EIN/MCC Code: 52-0898527 | P: (301) 762-7420 | The mission of Rockville Day Care Association is to facilitate the provision of high quality child day care services for families in Montgomery County.

Rocky Mountain Elk Foundation, Inc.

EIN/MCC Code: 81-0421425 | P: (406) 523-4500 | RMEF's mission is to ensure the future of elk, other wildlife, their habitat and our hunting heritage.

Ronald McDonald House Charities of Greater Washington, DC, Inc.
EIN/MCC Code: 52-1132262 | P: (703) 698-7080 | Ronald McDonald House Charities, DC ease the hardship of children's illness on families through programs that help directly benefit the health and wellbeing of children.

Ronald McDonald House Charities of Maryland, Inc.
EIN/MCC Code: 52-1184957 | P: (410) 528-1010 | A home away from home for critically ill children and their families who are being treated in Baltimore area hospitals.

Round House Theatre, Inc.
EIN/MCC Code: 52-1289737 | P: (240) 644-1402 | Round House Theatre is a theatre for everyone. We enrich our community through bold, outstanding theatrical and educational experiences that inspire empathy and demand conversation.

Roxie's Fund, Inc.
EIN/MCC Code: 52-2275755 | P: (301) 537-5745 | Mission to rescue abused and homeless dogs, end the misery of euthanasia, ensure loving homes for dogs. Spay/Neuter program. Educational community outreach.

Rude Ranch Animal Rescue, Inc.
EIN/MCC Code: 52-2312763 | P: (410) 798-9559 | A no-kill animal rescue organization dedicated to providing refuge to abandoned, abused and homeless animals until they can be placed into permanent homes; www.ruderanch.org.

Rukundo International, Inc.
EIN/MCC Code: 46-4639092 | P: (301) 444-1316 | Rukundo International empowers Kabale, Uganda's most vulnerable populations through educational and economic opportunities that create pathways to self-sustaining communities.

Running Strong for American Indian Youth (DBA American Indian Youth Running Strong, Inc.)
EIN/MCC Code: 54-1594578 | P: (703) 317-9881 | To assist American Indian families with food, water, basic relief and support services for needy families including fostering self-reliance.

S.A.F.E. - Supplying Allergy Friendly and Emergency Food Pantry, Inc.
EIN/MCC Code: 47-2487522 | P: (443) 741-1060 | Educates inspires and engages the community about the necessity for gluten free and allergy-friendly food and provides that safe food to those in need.

Saint Mary's College of Maryland Foundation, Inc.
EIN/MCC Code: 23-7152890 | P: (240) 895-4282 | The Foundation supports St. Mary's College and enhances its ability to provide an unparalleled educational experience in the tradition of a residential liberal arts setting.

Saint Vincent Pallotti High School (DBA St. Vincent Pallotti High School, Inc.)
EIN/MCC Code: 52-0749876 | P: (301) 725-3228 | Pallotti provides a rigorous and challenging educational environment for students to reach their full potential academically, spiritually, socially and physically in a Catholic setting.

Salisbury University Foundation, Inc.
EIN/MCC Code: 52-1127396 | P: NULL | Salisbury University Foundation, Inc. was created to accumulate funds, by gift, investment and enrich the activities and programs of Salisbury University.

Salvation Army - World Service Office
EIN/MCC Code: 13-2923701 | P: (703) 684-5528 | With a presence in 131 countries, we work alongside communities to improve the health, economic and spiritual conditions of the world's most vulnerable.

Salvation Army- Greater Metropolitan Baltimore
EIN/MCC Code: 58-0660607GMB | P: (410) 783-2920 | The Salvation Army assists Montgomery and Prince George's County households with emergency assistance to stabilize families; prevent eviction and address hunger and other needs.

Samaritan Community, Inc.
EIN/MCC Code: 52-1863369 | P: (443) 438-9286 | Samaritan Community helps people in crisis in Baltimore through its food pantry, clothing shop, case management, financial assistance, counseling, and group support.

Samaritan Women, Inc. (The)
EIN/MCC Code: 74-3231089 | P: (443) 858-7796 | Guided by our faith, we advance quality care for the sexually-exploited persons through: Transformative residential care programs, collaborative research, supportive shelter mentorship.

Samaritan's Purse
EIN/MCC Code: 58-1437002 | P: (828) 528-1980 | Christian relief agency led by Franklin Graham providing food, medicine, clothing, shelter, and other emergency assistance to victims of war, poverty, disease, and natural disasters.

Samm's Lymphoma Fight Foundation, Inc.
EIN/MCC Code: 81-4769433 | P: (443) 553-6328 | Supporting cancer patients and families with expenses incurred due to treatment and travel: food, all-natural hygiene items, gas/food gift cards, co-pays and Christmas for families in need.

Sanbayan, Incorporated
EIN/MCC Code: 59-3778838 | P: (410) 252-2986 | Sanbayan is a 501(c)(3) organization providing community entertainment, spiritually and heritage activities for Filipino-Americans and friends. Sanbayan is fundraising to build a Community Center.

Save the Children Federation, Inc.
EIN/MCC Code: 06-0726487 | P: (475) 999-3232 | Save the Children does whatever it takes - every day and in times of crisis - transforming children's lives and the future we share.

Save the Chimps, Inc.
EIN/MCC Code: 65-0789748 | P: (772) 429-0403 | Save the Chimps cares for more than 220 chimpanzees rescued from research laboratories, entertainment, and the pet trade on several islands located in Fort Pierce, Florida.

Scenic America
EIN/MCC Code: 23-2188166 | P: (202) 792-1300 | Scenic America is the only national environmental nonprofit dedicated to enhancing the visual character of America's parks, open spaces, neighborhoods, and transportation corridors.

Scenic Rivers Land Trusts, Inc.
EIN/MCC Code: 52-1664141 | P: (410) 424-4000 | Non-political conservation organization dedicated to protecting natural and scenic areas within the watersheds of Herring Bay and the Rhode, South, Severn, West, and Patuxent Rivers.

Seabury Resources for Aging
EIN/MCC Code: 53-0204693 | P: (202) 289-5690 | Seabury Resources for Aging's mission is to provide personalized, affordable services and housing options to help older adults live with independence and dignity.

Search and Rescue Assist, Inc.
EIN/MCC Code: 52-2269564 | P: (301) 802-0612 | Provides training for disaster search dog teams that work in extreme environments to find people trapped or buried.

Second Chances Garage, Inc.
EIN/MCC Code: 27-1336325 | P: (240) 724-1919 | Second Chances Garage empowers families with financial challenges to achieve economic and personal independence through car ownership and Low-Cost auto repair.

SECU MD Foundation, Inc.
EIN/MCC Code: 82-1896987 | P: (410) 487-7036 | Our mission is to create a stronger Maryland by empowering access to education, supporting health and wellness, and serving as a catalyst for community development.

SEED School of Maryland
EIN/MCC Code: 06-1818759 | P: (410) 843-9478 | The SEED School of Maryland is a statewide, public, college-preparatory boarding school offering an extraordinary learning and living experience in preparation for college and beyond.

Seeing Eye, Inc.
EIN/MCC Code: 22-1539721 | P: (973) 539-4425 | Seeing Eye dogs allow our graduates to freely and safely travel through a variety of environments without having to rely on other people. True independence!

Sexually Abused Children's Relief Endeavor

EIN/MCC Code: 27-0567085 | P: (913) 850-4550 | Sacred provides financial support to families in need due to child sexual abuse. Applications are submitted by Child Advocacy Centers on behalf of the families.

Shared Support Maryland, Inc.

EIN/MCC Code: 20-5302788 | P: (410) 937-0419 | Shared Support Maryland Inc. is a small nonprofit providing person centered, customized support to more than 140 people with disabilities.

Shepherd's Clinic, Inc.

EIN/MCC Code: 52-1739001 | P: (410) 467-7140 | Shepherd's Clinic provides comprehensive health care for those who cannot afford commercial insurance yet do not qualify for government assistance.

Shepherd's Staff, Inc.

EIN/MCC Code: 52-1710096 | P: (410) 857-5944 | Shepherd's Staff operates as a support center to resolve emergencies and seeks to find permanent solutions for those who come to us in need.

Shepherd's Table, Inc.

EIN/MCC Code: 52-1381738 | P: (301) 585-6463 | We welcome all to our community table for meals and access to social services, provided with compassion and respect.

Shore Up! Inc.

EIN/MCC Code: 52-0886996 | P: (410) 749-1142 | SHORE UP! Inc. is a private, non-profit Community Action Agency serving seven counties on Maryland's Eastern Shore. The agency is dedicated to empowering individuals.

Sickle Cell Disease Association of America, Inc.

EIN/MCC Code: 23-7175985 | P: (410) 908-7591 | Advocate for people affected by sickle cell conditions to maximize quality of life and raise public consciousness while advancing the search for a universal cure.

Sister States of Maryland, Inc.

EIN/MCC Code: 47-2360839 | P: (410) 260-3865 | Maryland Sister States Program provides a forum for the promotion of international cooperation and understanding among participating states, regions, and provinces. It is chaired by the Secretary of State.

Sisterhood Agenda, Inc.

EIN/MCC Code: 56-1906766 | P: (833) 374-7837 | Sisterhood Agenda is a global, award-winning organization with the mission to educate, support, and empower women and girls around the globe. Global mission, local impacts.

Sisters Academy of Baltimore, Inc.

EIN/MCC Code: 34-1975939 | P: (410) 242-1212 | A tuition-free middle school sponsored by Catholic Sisters educating girls of promise from Baltimore's inner city for excellence and leadership.

Sisters Circle, Inc.

EIN/MCC Code: 52-2335639 | P: (410) 458-3199 | Sisters Circle provides long-term mentoring to foster meaningful and sustainable change in the lives of girls and young women in Baltimore.

Sixth Branch, Inc. (DBA Sixth Branch, Inc. (The))

EIN/MCC Code: 27-2516396 | P: (410) 513-9654 | The Sixth Branch utilizes the leadership and organizational skills of veterans to transform abandoned lots into neighborhood green spaces and support schools in Baltimore City.

SNAP (DBA Survivors Network of Those Abused by Priests)

EIN/MCC Code: 36-4154398 | P: (314) 776-9277 | SNAP is an independent, confidential network of survivors of institutional sexual abuse and their supporters who work to protect the vulnerable and heal the wounded.

So What Else, Inc.

EIN/MCC Code: 27-1219231 | P: (301) 279-6990 | Health, nutrition, exercise, mindfulness, literacy, cooking, gardening, environment, sports, yoga, healthy food, volunteers, clothes, books, reading creativity.

Soccer Without Borders

EIN/MCC Code: 20-3786129 | P: (857) 264-0097 | SWB serves 500 newcomer youth throughout the year through the power of sport. Participants learn English, leadership and life skills on and off the field.

Society for the International Public Interest (DBA Ashoka)

EIN/MCC Code: 51-0255908 | P: (703) 527-8300 | To advance an Everyone a Changemaker world, where anyone can apply the skills of changemaking to solve complex social problems.

Society For The Prevention of Cruelty To Animals (DBA SPCA of Anne Arundel County)

EIN/MCC Code: 52-0609154 | P: (410) 268-4388 | As the oldest and largest animal welfare organization in Anne Arundel County we provide compassion and care to homeless animals as they await adoption.

Society of Saint Andrew, Inc. (The)

EIN/MCC Code: 54-1285793 | P: (434) 299-5956 | America's premier food rescue and distribution ministry dedicated to gleaning America's fields to feed America's hungry. We provide nutritious food to people in need.

Somerset Cares, Inc.

EIN/MCC Code: 14-1862277 | P: (410) 677-4385 | Provide individuals and families community support and financial assistance. Provides financial assistance for the working poor disabled and the elderly.

Somerset Committee for the Homeless

EIN/MCC Code: 52-2022417 | P: (443) 880-2735 | We provide 24 hour services, shelter beds, meals, case management and referrals for homeless males, females, and families with children.

Southeastern Guide Dogs, Inc.

EIN/MCC Code: 59-2252352 | P: (941) 729-5665 | Southeastern Guide Dogs provides Guide Dogs, Service Dogs, and Companion Dogs for adults and children with visual impairments, veterans with disabilities, and others in need.

Southern Maryland Vacations for Vets

EIN/MCC Code: 27-0454603 | P: (301) 904-0707 | We provide weekend family retreats for recovering veterans from local military hospitals and treatment centers as well as residents from Charlotte Hall Veterans Home.

Sowing Empowerment and Economic Development, Inc.

EIN/MCC Code: 52-2227244 | P: (301) 458-9808 | SEED will create environments where all individuals are empowered, all children are nurtured, families are strengthened, and communities are transformed.

Spanish Education Development (SED) Center

EIN/MCC Code: 23-7147887 | P: (202) 722-4404 | Non-Profit educational agency, founded in 1971, providing nationally accredited educational early childhood services for low-income children (3mos-5yrs) and adult ESOL, GED, and computer skills classes.

Sparrows Point North Point Historical Society, Inc.

EIN/MCC Code: 82-4544231 | P: (410) 913-4161 | The SPNPHS collects, preserves and interprets the rich history of Sparrows Point, North Point for the education and enjoyment of present and future generations.

SPCA & Humane Society of Prince Georges County

EIN/MCC Code: 52-1047460 | P: (301) 262-5625 | Low cost and free spay/neuter; dog and cat fostering and adoptions; cruelty investigations; 24 hour emergency service phoneline; humane education; emergency veterinary care; financial assistance.

Special Forces Charitable Trust

EIN/MCC Code: 27-4209721 | P: (860) 767-1510 | In a Special Forces family, every member serves. Support SF families before, during, and after each soldier's deployment through community events, tuition assistance, family care.

Special Olympics Maryland, Inc.

EIN/MCC Code: 23-7089144 | P: (410) 242-1515 | Provides sports training and competition for children and adults with intellectual disabilities giving them continuing opportunities to develop fitness and live healthy active lives.

Spina Bifida Association of Maryland, Inc.
EIN/MCC Code: 52-1041921 | P: (410) 206-8626 | We pay medical expenses for Maryland children born with Spina Bifida. We pay for wheelchairs, braces, hospital bills, surgery expenses, doctors and medication.

Spinal Cord Injury Network International
EIN/MCC Code: 94-3037195 | P: (707) 577-8796 | Auto accidents, falls and sports injuries. We assist injured individuals and their families reach the best possible care and live fully and productively.

Springboard Community Services (DBA Family and Children's Services of Central Maryland, Inc.)
EIN/MCC Code: 52-0591546 | P: (410) 366-1980 | Springboard Community Services provides services to families and individuals impacted by child abuse, domestic violence, elder abuse, poverty and mental illness.

St. Ann's Center for Children, Youth and Families
EIN/MCC Code: 53-0204626 | P: (301) 559-5500 | St. Ann's Center provides residential care, education, childcare, employment services and life skills for pregnant and parenting youth and homeless women with children.

St. Baldrick's Celebration (DBA St. Baldrick's Foundation, Inc.)
EIN/MCC Code: 20-1173824 | P: (626) 792-8247 | More children die of cancer than any other disease in the U.S. Kids with cancer need cures now. Help fund research to save lives.

St. Ignatius Loyola Academy Inc.
EIN/MCC Code: 52-1819203 | P: (410) 727-3848 | The Academy is a tuition-free 11-month Jesuit middle school for underserved boys in Baltimore with a mission of breaking the cycle of poverty through education.

St. Jude Children's Research Hospital (DBA American Lebanese Syrian Associated Charities, Inc.)
EIN/MCC Code: 35-1044585 | P: (901) 578-2082 | Researches and treats childhood cancer and other life-threatening diseases. Families never billed by St. Jude for treatment, travel, housing or food. Discoveries freely shared worldwide.

St. Mary's Animal Welfare League, Inc.
EIN/MCC Code: 52-1679412 | P: (301) 373-5659 | SMAWL is a companion animal rescue organization supporting rescue care and placement of abused neglected and homeless companion animals.

St. Mary's Nursing Center, Inc.
EIN/MCC Code: 52-2327829 | P: (301) 475-8000 | SMNCI provides long term care and rehabilitation to 160 residents. Quality services include physical, occupational, and speech therapies and all other activities of daily living.

St. Vincent De Paul of Baltimore, Inc.
EIN/MCC Code: 52-0597056 | P: (410) 662-0500 | To ensure those impacted by poverty have the skills and resources to achieve their full potential.

Story Tapestries, Inc.
EIN/MCC Code: 27-3352560 | P: (301) 916-6328 | Story Tapestries provides arts services that increase accessibility and equity in educational and community spaces in Maryland and beyond.

StoryBook Treasures, Inc.
EIN/MCC Code: 45-5015682 | P: (703) 517-3728 | SBT seeks funding to provide our powerful, all-inclusive school to home literacy enrichment program for low socioeconomic students attending William Paca Elementary School in Baltimore.

Strand Theater Company
EIN/MCC Code: 26-1202366 | P: (443) 874-4917 | The Strand Theater is the only brick-and-mortar live theater in Baltimore dedicated solely to supporting and amplifying women's voices on stage and off.

Street Law, Inc.
EIN/MCC Code: 52-2015256 | P: (301) 589-1130 | Street Law, Inc. advances justice through classroom and community education programs that empower people with the legal and civic knowledge, skills, and confidence to bring about positive change.

Strong City Baltimore, Inc.
EIN/MCC Code: 52-0897806 | P: (410) 261-3500 | Strong City Baltimore builds and strengthens neighborhoods and people by providing community enrichment services, stewardship to neighborhood leaders and fostering civic engagement.

Student Homelessness Initiative Partnership of Frederick County, Inc.
EIN/MCC Code: 47-2272768 | P: (240) 415-8971 | SHIP provides counseling services, support, and emergency housing for the hundreds of Frederick County youth who experience homelessness each year.

Sunflower Bakery, Inc.
EIN/MCC Code: 26-2797556 | P: (240) 361-3698 | Sunflower Bakery is dedicated to providing skilled job training and employment opportunities in the baking and hospitality industries for individuals with learning differences.

Sunshine Foundation
EIN/MCC Code: 23-2044056 | P: (215) 396-4770 | The original wish granting organization founded in 1976, answering dreams of over 40,000 chronically ill, seriously ill, physically challenged and abused children throughout the country.

Super Fi Fund (DBA Injured Marine Semper Fi Fund)
EIN/MCC Code: 26-0086305 | P: (760) 689-5805 | Provides immediate financial assistance and lifetime support to wounded critically ill and catastrophic injured service members and veterans of all military services.

Surfrider Foundation
EIN/MCC Code: 95-3941826 | P: (949) 492-8170 | Protects and preserves the world's oceans, waves and beaches through a powerful activist network. Activities include: water quality monitoring, grassroots activism and environmental education.

Surgical Eye Expeditions International Holding Company Inc.
EIN/MCC Code: 31-1682275 | P: (805) 963-3303 | Committed to restoring sight and transforming lives of blind people in developing countries. Since 1974, nearly half a million people have received free eye surgery.

Sustainable Chesapeake
EIN/MCC Code: 45-5448314 | P: (415) 730-7503 | Sustainable Chesapeake serves as a bridge between farmers and the environmental community. We work collaboratively to achieve thriving farms and clean water.

Sweet Adelines International (DBA Harbor City Music Company)
EIN/MCC Code: 23-7011007 | P: (410) 596-4644 | An award winning group of women who sing a cappella four-part harmony music in the barbershop style for diverse audiences.

Talbot Hospice Foundation, Inc.
EIN/MCC Code: 52-1227747 | P: (410) 822-6681 | The Talbot Hospice Foundation offers hope, compassionate support and services to all members of the community facing end-of-life issues.

Talbot Humane Co.
EIN/MCC Code: 52-0636395 | P: (410) 822-0107 | Talbot Humane provides humane care and services supporting domestic animals & owners. Services include sheltering, spay/neuter, medical, pet pantry, education, microchipping, pet loss support.

Talisman Therapeutic Riding, Inc.
EIN/MCC Code: 45-4204697 | P: (443) 239-9400 | We use horses and nature to help heal children, at-risk youth, adults and wounded warriors (veterans). Most have physical, cognitive, social, emotional and/or behavioral conditions.

Target Community & Educational Services, Inc.
EIN/MCC Code: 52-1303673 | P: (401) 848-9090 | Dedicated to enhancing the lives of children and adults with disabilities through quality community-based residential, educational, vocational, recreational, and family support services.

TCP Foundation (DBA Complete Player Charity LTD. (The))
EIN/MCC Code: 47-4790279 | P: (301) 580-1546 | Youth development after school and summer program mentoring middle and high school youth through leadership and business fundamentals curriculums.

The Chesapeake Parrot Sanctuary (DBA The Icarus Foundation, Inc.)
EIN/MCC Code: 46-2350797 | P: (301) 908-8030 | We provide quality lifetime care for abused, neglected, and unwanted cockatoos and other parrots, while helping to educate the public on proper parrot care.

The Image Center (DBA Independent Marylanders Achieving Growth Through Empowerment, Inc.)
EIN/MCC Code: 27-2774275 | P: (410) 982-6311 | IMAGE offers services for children and adults with disabilities in Central Maryland to live life more fully and independently: training customized devices referrals and more.

Therapeutic & Recreational Riding Center, Inc.
EIN/MCC Code: 52-1368120 | P: (410) 489-5100 | Equine-facilitated therapy for riders with developmental challenges, wounded veterans, Special Olympics, at-risk youth, occupational, physical, psychotherapy in a bucolic setting.

There Goes My Hero, Inc.
EIN/MCC Code: 27-0524309 | P: (443) 339-4376 | We save lives by adding potential donors to the bone marrow registry. We also provide support services to blood cancer patients and their families.

Thoroughbred Charities of America, Inc.
EIN/MCC Code: 26-2861555 | P: (859) 276-4989 | TCA is a charitable organization that provides grants to non-profits who work to support thoroughbred racehorses and the people who care for them.

Three Oaks Center (DBA Three Oaks Homeless Shelter, Inc.)
EIN/MCC Code: 52-1849276 | P: (301) 863-7361 | Three Oaks Homeless Shelter Inc. provides a variety of housing options with supportive services to homeless individuals, families and veterans.

Tinina Q. Cade Foundation, Inc.
EIN/MCC Code: 20-2886272 | P: (410) 998-1000 | Cade Foundation provides fertility treatment and adoption grants, supports conferences, tools to help families with infertility become parents and learn about resources to aid them towards parenthood.

TIS (To Inspire Strong) African Children Fund
EIN/MCC Code: 52-1843141 | P: (202) 872-8333 | To revitalize high poverty communities through the delivery of essential support innovative educational creative opportunities and workforce development programs to high need families.

TLC- The Treatment and Learning Centers, Inc.
EIN/MCC Code: 52-0607924 | P: (301) 424-5200 | TLC, The Treatment and Learning Centers, founded in 1950, serves annually nearly 2,000 children and adults with special needs to improve lives and expand possibilities.

TMJ Association, Ltd. (The)
EIN/MCC Code: 39-1691109 | P: (262) 432-0350 | Provides comprehensive information on Temporomandibular disorders, offers support, educates healthcare professionals and the public about TMJ disorders, advocates for scientific research.

TowerCares Foundation, Inc.
EIN/MCC Code: 47-4164006 | P: (301) 497-7041 | TowerCares supports children in need as well as brave and heroic individuals and their families who sacrificed while protecting our freedom.

Town Cats, Inc.
EIN/MCC Code: 52-2181508 | P: (410) 973-1544 | All volunteer cat rescue facilitating cat adoptions, helping with rescued cat medical care, utilizing Trap Neuter Return Program to reduce the feral cat community.

Towson University Foundation, Inc.
EIN/MCC Code: 52-0939453 | P: (410) 704-2040 | Unless specifically designated funds are used to support the highest priorities of the institution as identified by the University President.

Tracy's Kids, Inc.
EIN/MCC Code: 26-3835257 | P: (202) 256-4466 | Tracy's Kids helps young patients with cancer and blood disorders, and their families, cope with the emotional stress of treatment through healing art therapy.

Travis Manion Foundation
EIN/MCC Code: 41-2237951 | P: (215) 348-9080 | Travis Manion Foundation empowers veterans and families of the fallen to develop character in future generations.

Tri-State Bird Rescue & Research, Inc.
EIN/MCC Code: 51-0265807 | P: (302) 737-9543 | Tri-State provides professional, compassionate rehabilitation to native injured and orphaned wild birds and contaminated wildlife, and promotes their stewardship through education and humane research.

TroopsDirect, Inc.
EIN/MCC Code: 27-3046842 | P: (925) 380-6097 | Troops Direct augments US Military supply chain by providing US forces with critically needed items unobtainable via conventional US government channels.

Tuerk House (DBA Tuerk House, Inc.)
EIN/MCC Code: 52-0902461 | P: (410) 233-0684 | Tuerk House transforms lives by providing help and hope for enduring recovery to individuals, families and communities in the Baltimore metropolitan area who are struggling with addiction to alcohol and drugs.

Ulman Cancer Fund for Young Adults, Inc.
EIN/MCC Code: 52-2057636 | P: (410) 964-0202 | Young adults get cancer more than most realize! We help them feel less alone, get resources they need and live well during and after cancer.

Unbound
EIN/MCC Code: 43-1243999 | P: (913) 384-6500 | Unbound partners with families living in poverty and invests in their dreams. We help young people achieve their educational goals and build better futures.

Unexpected Stage Company
EIN/MCC Code: 27-2421607 | P: (301) 337-8290 | Unexpected Stage Company boldly delves into unexplored corners of interpersonal relationships while providing a theatrical home for voices that are underrepresented on our nation's stages.

Unified Community Connections, Inc.
EIN/MCC Code: 52-0696384 | P: (410) 484-4540 | Unified provides services and support to individuals with a wide variety of disabilities in achieving independence, productivity, and the quality of life they seek.

Unitarian Universalist Service Committee, Inc.
EIN/MCC Code: 04-6186012 | P: (617) 301-4311 | UUSC advances human rights and social justice. Our innovative approaches and impact are grounded in the belief that all people have inherent dignity and rights.

United Communities Volunteer Fire Department
EIN/MCC Code: 52-1345525 | P: (410) 643-1162 | The United Communities Volunteer Fire Department provides Fire, Rescue, and Emergency Services in Queen Anne's County and other surrounding jurisdictions.

United Marriage Encounter
EIN/MCC Code: 22-2164348 | P: (563) 264-8889 | Every marriage deserves the opportunity to grow! Committed to equipping couples with tools for renewing their marriages, strengthening families and building Christ centered homes.

United Methodist Committee on Relief of Global Ministries Inc.
EIN/MCC Code: 82-1449602 | P: NULL | Compelled by Christ to be a voice of conscience on behalf of the people called Methodist, works globally to alleviate human suffering and advance hope.

United Mission for Relief and Development-UMR
EIN/MCC Code: 27-3175543 | P: (833) 844-8464 | To help underserved and marginalized communities build their capacity towards resilience.

United Negro College Fund, Inc.
EIN/MCC Code: 13-1624241 | P: (202) 810-0206 | UNCF solicits for underserved students/African American, providing scholarships, grants and college educational support.

United States Fund for UNICEF
EIN/MCC Code: 13-1760110 | P: (212) 686-5522 | Reach children where needs are greatest, immediately respond when emergencies strike, invest in innovative solutions to the problems and advocate for their well-being.

United Support Against Multiple Sclerosis
EIN/MCC Code: 52-1376483 | P: (410) 561-4411 | United support against Multiple Sclerosis is an all volunteer charity that funds day, swim, and bowling programs for Marylanders with Multiple Sclerosis.

United Way of Calvert County, Inc.
EIN/MCC Code: 52-1181917 | P: (410) 535-2000 | Invests in 32 local programs that provide educational, economic and health-related opportunities and engages volunteers through Impact Councils and the Day of Caring.

United Way of Central Maryland, Inc.
EIN/MCC Code: 52-0591543 | P: (410) 547-8000 | United Way of Central Maryland improves lives and neighborhoods by promoting equity and increasing access to basic needs, including housing, health, education and employment.

United Way of Frederick County, Inc.
EIN/MCC Code: 52-0607973 | P: (301) 663-4231 | United Way of Frederick County improves lives by mobilizing the caring power of the Frederick County community to advance the common good.

United Way of Queen Anne's County, Inc.
EIN/MCC Code: 52-1647760 | P: (410) 643-6288 | We mobilize our community to provide opportunities address vital issues, and improve lives through raising and allocating funds to our 21 agencies.

United Way of the Lower Eastern Shore, Inc.
EIN/MCC Code: 52-6016589 | P: (410) 742-5143 | Serving all communities in Dorchester, Somerset, Wicomic and Worcester counties for over 75 years, by helping neighbors obtain educational success, financial stability and good health.

United Way of the National Capital Area
EIN/MCC Code: 53-0234290 | P: (202) 488-2000 | United Way improves lives of underserved individuals in the national capital area by focusing community resources on creating measureable and lasting impact.

United Way of Washington County, Maryland, Inc.
EIN/MCC Code: 52-0691704 | P: (301) 739-8200 | United Way of Washington County inspires collaboration to impact community improvement. We fight for the essential needs of those most vulnerable in our community.

UnitedHealthcare Children's Foundation, Inc.
EIN/MCC Code: 52-2177891 | P: (855) 698-4223 | UHCCF provides medical grants to children to help gain access to health-related services not covered, or fully covered by their commercial health plan.

University of Baltimore Foundation, Inc.
EIN/MCC Code: 23-7036780 | P: (410) 837-6170 | UBF provides supplemental financial support for student scholarships, faculty development, special programs, and more to benefit the University of Baltimore.

University of Maryland Baltimore County Foundation (UMBCF)
EIN/MCC Code: 52-1125663BCF | P: (301) 445-2720 | Receive, invest, and administer gifts and scholarships and other educational programs, activities and services.

University of Maryland Center for Environmental Science Foundation, Inc.(UMCESF)
EIN/MCC Code: 52-1125663CE | P: (301) 445-2720 | Receive, invest, and administer gifts and scholarships and other educational programs, activities and services.

University of Maryland Eastern Shore Foundation (UMESF)
EIN/MCC Code: 52-1125663SF | P: (301) 445-2720 | Receive, invest, and administer gifts and scholarships and other educational programs, activities and services.

University of Maryland Baltimore Foundation, Inc. (DBA UMB)
EIN/MCC Code: 31-1678679 | P: (410) 706-5631 | Supports the educational, research and service activities at the University of Maryland, Baltimore. UMB educates professionals in medicine, law, dentistry, nursing, pharmacy and social work.

University of Maryland Global Campus Foundation, Inc.
EIN/MCC Code: 52-1125663CF | P: (301) 445-2720 | Receive, invest, and administer gifts and scholarships and other educational programs, activities and services.

University System of Maryland Foundation, Inc. (DBA University of Maryland Foundation, Inc. USMF)
EIN/MCC Code: 52-1125663 | P: (301) 445-2713 | Receive, invest, and administer gifts and scholarships and other educational programs, activities and services.

Urban Alliance Foundation, Inc. (The)
EIN/MCC Code: 52-1938443 | P: (202) 459-4300 | Urban Alliance is an evidence-based youth development nonprofit that equips under-served youth for career success through paid professional internships, skills training, mentoring, and post-program support.

Urban Teacher Center, Inc.
EIN/MCC Code: 27-0989006 | P: (410) 662-6600 | Urban Teachers recruits, prepares, and supports 350+ effective educators in Baltimore City Public Schools who accelerate academic and life outcomes of K-12 students.

USG Foundation (DBA Universities at Shady Grove Foundation, Inc. (USGF))
EIN/MCC Code: 52-1125663SG | P: (301) 445-2720 | Receive, invest, and administer gifts and scholarships and other educational programs, activities and services.

V Foundation (The)
EIN/MCC Code: 13-3705951 | P: (919) 380-9505 | The V Foundation is a charitable organization dedicated to saving a cure for cancer. We award 100% of direct donations.

Valleys Planning Council, Inc. (The)
EIN/MCC Code: 52-6081610 | P: (410) 337-6877 | Conserving open space; protecting agricultural, natural, historic and scenic resources; and to promote a balanced and rational use of land in Baltimore County.

Value Village (DBA National Children's Center, Inc.)
EIN/MCC Code: 53-0260523 | P: (202) 722-2300 | Founded over 60 years ago, today NCC serves over 400 adults and children with differing abilities through early childhood education and early intervention, community residences and day programs.

Vegetarian Resource Group
EIN/MCC Code: 52-1279034 | P: (410) 366-8343 | Improving human health, saving animals, and reducing environmental destruction by assisting health professionals, schools, restaurants, businesses, students, consumers, vegetarians, omnivores, and vegans.

Veterans of Foreign Wars Foundation
EIN/MCC Code: 43-1758998 | P: (816) 756-3390 | Help support troops, veterans, and their families with financial aid, educational scholarships. VA claims counseling employment assistance and more. All services provided at no charge.

VHL Fund for Cancer Research (DBA VHL Alliance, Inc. (The))
EIN/MCC Code: 04-3180414 | P: (617) 277-5667 | Our mission is to Cure Cancer through VHL. The VHL Alliance is dedicated to improving the quality of life for those affected by VHL.

Village of Hope, Inc.
EIN/MCC Code: 52-1631603 | P: (410) 860-5981 | Village of Hope is a nonprofit organization that provides a transitional living program and home for women and children at-risk for homelessness on Maryland's lower Eastern Shore.

Voices for Children, Inc.

EIN/MCC Code: 52-1700254 | P: (410) 740-0933 | Abused and neglected children are provided with trained volunteers, Court Appointed Special Advocates, who advocate in Court to ensure each child a safe permanent home.

Voices of Vets, Inc.

EIN/MCC Code: 81-5004024 | P: (443) 745-9482 | Voices of Vets, Inc. provides music for veterans who suffer from dementia, Alzheimer's and post-traumatic war stress to enhance and improve their quality of life.

Volunteers of America - Chesapeake

EIN/MCC Code: 52-0610547 | P: (301) 459-2020 | Volunteers of America Chesapeake & Carolinas provides homeless services, supportive housing, behavioral health, intellectual/developmental disability services, substance use recovery, veteran services and community re-entry.

VOM (DBA Voice of the Martyrs, Inc. (The))

EIN/MCC Code: 73-1395057 | P: (918) 337-8015 | Christian ministry that aids, equips and encourages over 4 million persecuted believers annually in 68 nations, bringing Christ's hope through shelter, medicines, Bibles and training.

WAGS & Wishes Animal Rescue, Inc.

EIN/MCC Code: 41-2275738 | P: (410) 476-8629 | A no kill rescue supporting local animal control and humane agencies. Supporting low income families in need of animal care preventing surrender to shelters.

Waldorf School of Baltimore, Inc.

EIN/MCC Code: 23-7305478 | P: (410) 367-6808 | WSB is an independent, non-sectarian, co-educational school serving PreK-8. We educate and inspire children to think, feel, and act with depth, imagination, and purpose.

Walnut Street Community Health Center, Inc.

EIN/MCC Code: 02-0575163 | P: (301) 745-3777 | Primary care, mental health services, dental care, and support services to Washington County residents regardless of ability to pay.

Warrior Canine Connection, Inc.

EIN/MCC Code: 45-2981579 | P: (301) 260-1111 | WCC enlists Veterans in treatment for combat related stress in a therapeutic mission of learning to train service dogs for their fellow Veterans.

Warrior Foundation (DBA Special Operations Warrior Foundation)

EIN/MCC Code: 52-1183585 | P: (813) 805-9400 | Provide scholarship grants and counseling to children of special operations who die in the line of duty. Provide financial assistance to wounded special operations personnel.

Warrior Hike / Warrior Bike (DBA Warrior Expeditions)

EIN/MCC Code: 46-5201997 | P: (919) 606-4947 | Warrior Expeditions is a nonprofit outdoor therapy program that helps combat veterans transition from their wartime experiences through long-distance outdoor expeditions.

Washington County Commission on Aging

EIN/MCC Code: 52-0899001 | P: (301) 790-0275 | Serving over 8,000 older and disabled residents of Washington County annually. Promoting quality aging by meeting their needs protecting their rights and preserving their dignity.

Washington County Museum of Fine Arts

EIN/MCC Code: 52-0607950 | P: (301) 739-5727 | The Washington County Museum of Fine Arts is a strong community anchor, enhancing civic engagement, cultural opportunities, quality of life, tourism and economic vitality.

Washington Humane Society

EIN/MCC Code: 53-0219724 | P: (202) 827-4940 | The Humane Rescue Alliance protects animals, supports families, and advocates for positive change to create a world where all animals thrive. We enrich the humanity of our communities.

Water for People

EIN/MCC Code: 84-1166148 | P: (720) 488-4590 | An international organization that promotes the development of high-quality drinking water and sanitation services, accessible to all, and sustained by strong communities, businesses, and governments.

Waterkeepers Chesapeake

EIN/MCC Code: 45-4381850 | P: (410) 212-6814 | Waterkeepers Chesapeake fights for clean water and a healthy environment by supporting Waterkeepers throughout the Chesapeake and coastal regions.

Weinberg Center for the Arts, Inc.

EIN/MCC Code: 52-1900511 | P: (301) 600-2870 | Enhances the area's cultural life and ensures that the arts remain accessible and affordable to the broadcast audience possible through artistic and educational programs.

Western Maryland Food Bank, Inc.

EIN/MCC Code: 52-1305848 | P: (301) 722-2797 | We provide food to the food insecure through our member agencies and here at the Food Bank. We reach thousands of individuals per month.

Westminster Ringers, Inc.

EIN/MCC Code: 52-2073913 | P: (410) 848-5482 | The Westminster Ringers, Inc., a Maryland Community Handbell Organization, promotes the musical art of handbell ringing through handbell concerts and workshops.

WETA (DBA Greater Washington Educational Telecommunications Association, Inc.)

EIN/MCC Code: 53-0242992 | P: (703) 998-2778 | WETA Television Classical 90.9 public broadcasting serves Greater Washington, WETA productions include PBS NewsHour, Washington Week, and films by Ken Burns.

Whitman-Walker Foundation, Inc.

EIN/MCC Code: 82-3889980 | P: (202) 745-7000 | Whitman-Walker provides quality health care to thousands of Maryland residents annually with patience, kindness and empathy and regardless of a patient's ability to pay.

Wide Angle Youth Media, Inc.

EIN/MCC Code: 52-2276602 | P: (443) 759-6700 | Through media arts education, Wide Angle Youth Media cultivates and amplifies the voices of Baltimore youth to engage audiences across generational, cultural, and social divides.

Wild Earth Allies, Inc.

EIN/MCC Code: 04-2730954 | P: (202) 375-7769 | Our mission is to protect vital areas of our natural world for the benefit of wildlife, habitats, and people by inspiring collaborative action.

Wildlife Conservation Fund of America (DBA United States Sportsmen's Alliance Foundation)

EIN/MCC Code: 31-0941103 | P: (614) 888-4868 | We expose youth and families to the great outdoors. Our Conservation Outdoor Adventures program introduces students to hunting, fishing, and conservation based activities and projects.

Wildlife Rescue, Inc.

EIN/MCC Code: 52-1885291 | P: (410) 526-5572 | Help us to rescue injured and orphaned animals; assist with wildlife emergencies; provide children with educational opportunities to foster respect for our natural world and themselves.

William J Clinton Foundation (DBA Bill, Hillary & Chelsea Clinton Foundation)

EIN/MCC Code: 31-1580204 | P: (501) 748-0471 | We improve lives by working together with partners across the U.S. and worldwide to create economic opportunity, improve public health and inspire civic engagement.

Willis-Ekbom Disease Foundation (DBA Restless Legs Syndrome Foundation, Inc.)

EIN/MCC Code: 56-1784846 | P: (512) 366-9109 | The Restless Legs Syndrome Foundation is dedicated to providing educational materials about RLS for those impacted, their families and physicians and healthcare providers.

Winter Growth, Inc.

EIN/MCC Code: 52-1153556 | P: (301) 774-7501 | Provide community based services for seniors and adults with disabilities that support them in achieving independence dignity and life satisfaction.

Women for Women (DBA Women for Women International)

EIN/MCC Code: 52-1838756 | P: (202) 737-7705 | Our mission is to help women survivors of war and conflict rebuild their lives through a yearlong comprehensive social and economic empowerment program.

Women Supporting Women, Inc.

EIN/MCC Code: 52-1870971 | P: (410) 548-7880 | WSW is a grass-roots organization providing free services, programs, and support to local breast cancer survivors, their families and friends on the Delmarva Peninsula.

Women Veterans United Committee, Inc

EIN/MCC Code: 47-4038116 | P: (240) 305-5516 | WVUCI's purpose is to address quality services advocate coordinate raise awareness and provide information to ensure needs are met for women veterans.

Women's Center (The)

EIN/MCC Code: 23-7423496 | P: (703) 281-4928 | The Women's Center is a nonprofit mental health, education, and advocacy provider for disadvantaged community members who need effective and affordable integrated mental health services.

Women's Law Center of Maryland, Inc. (The)

EIN/MCC Code: 52-1238912 | P: (410) 321-8761 | Provides legal representation in domestic violence and custody cases; 800# for family and employment law questions; publication of legal booklets. Advocacy for women's legal rights.

Women's Microfinance Initiative

EIN/MCC Code: 26-1384627 | P: (301) 520-0865 | WMI's loan/training program assists impoverished rural East African women in building assets and gaining business skills, improving their living standards and achieving financial independence.

Worcester County G.O.L.D., Inc.

EIN/MCC Code: 52-2041906 | P: (410) 677-6830 | Worcester County G.O.L.D.(Giving Other Lives Dignity) provides emergency financial aid and items to meet basic needs for Worcester County residents living in poverty.

Worcester County Humane Society

EIN/MCC Code: 52-1122738 | P: (410) 213-0146 | No kill animal shelter providing humane treatment, shelter, food, medical care, adoption opportunities for stray, abandoned, surrendered, lost or found. Domestic, animals and feral litters.

World Bicycle Relief (DBA World Bicycle Relief, NFP)

EIN/MCC Code: 20-5080679 | P: (312) 664-8800 | Through the power of bicycles, we envision a world where distance is no longer a barrier to education, healthcare and economic opportunity.

World Center for Birds of Prey (DBA Peregrine Fund (The))

EIN/MCC Code: 23-1969973 | P: (208) 362-3716 | Saves eagles, condors, falcons and other birds through research, breeding, and conservation programs. Helps preserve rainforests. Educates children and adults about nature and science.

World Central Kitchen, Inc.

EIN/MCC Code: 27-3521132 | P: (703) 437-9720 | Founded by Chef Jose Andres, World Central Kitchen uses the power of food to heal communities and strengthen economies in times of crisis and beyond.

World Emergency Relief - Children's Food Fund (DBA World Emergency Relief)

EIN/MCC Code: 95-4014743 | P: (909) 593-7140 | For 30+ years we've delivered food to hungry children, provided medicines for the sick, supplied relief to disaster victims and given hope to the poor.

World Relief Corporation of National Association of Evangelicals

EIN/MCC Code: 23-6393344 | P: (703) 771-4671 | A global Christian humanitarian organization seeking to overcome violence, poverty and injustice in the U.S. and around the world through love in action.

World Treasures, Inc.

EIN/MCC Code: 52-1943055 | P: (301) 797-3020 | A nonprofit marketing program that provides fair income to third world artisans. (Ten Thousand Villages). Also used book recycling activities and operating a Thrift Shop.

World Vision, Inc.

EIN/MCC Code: 95-1922279 | P: (253) 815-1000 | Relief and development organization helping children worldwide by tackling causes of poverty and developing access to clean water, food, health care, education, and economic opportunity.

World Wildlife Fund, Inc.

EIN/MCC Code: 52-1693387 | P: (202) 293-4800 | WWF collaborates with people around the world to develop and deliver innovative solutions that protect communities wildlife, and the places in which they live.

Wounded Warrior Emergency Support Fund (DBA Air Warrior Courage Foundation)

EIN/MCC Code: 77-0490412 | P: (805) 495-6962 | Honor our Wounded Warriors! We provide rehab services at three Military Medical Centers, and starter IRS 529 College Plans for dependents of aircrews KIA.

Wounded Warriors in Action Foundation, Inc.

EIN/MCC Code: 26-0718304 | P: (813) 938-1390 | Serves our nation's combat wounded Purple Heart recipient's by providing world-class outdoor sporting activities to recognize their sacrifice, encourage their independence, and promote their healing.

Wreaths Across America

EIN/MCC Code: 20-8362270 | P: (207) 618-9176 | WAA's mission-Remember, Honor, Tech-is carried out in part by coordinating wreath-laying ceremonies at veterans' cemeteries and other locations in all 50 states.

Yachad, Inc.

EIN/MCC Code: 52-1698588 | P: (202) 296-8563 | Yachad provides home remediation services to lower income homeowners to address unhealthy and substandard housing conditions that can trigger asthma and other health concerns.

YMCA of Central Maryland, Inc.

EIN/MCC Code: 52-0591699 | P: (443) 322-9622 | The Y in Central Maryland provides youth development, healthy living, and social responsibility through asset-based programming with an emphasis on families in under-resourced communities.

YMCA of Hagerstown (DBA Young Men's Christian Association of Hagerstown MD, Inc.)

EIN/MCC Code: 52-0591701 | P: (301) 790-3990 | The Hagerstown Y provides community-based programs and services that meet the needs of people along the life span. Our programming engages communities in the focus areas.

YMCA of the Chesapeake, Inc.

EIN/MCC Code: 52-0646895 | P: (410) 770-3890 | The YMCA of the Chesapeake works side-by-side with our neighbors to address critical community needs.

Young Audiences of Maryland, Inc.

EIN/MCC Code: 52-0698849 | P: (410) 837-7577 | Young Audiences of Maryland transforms the lives and education of our youth through the arts by connecting educators, professional artists, and communities.

YWCA of Annapolis and Anne Arundel County, Inc.

EIN/MCC Code: 52-0591702 | P: (410) 626-7800 | Support services for victims of domestic violence and sexual assault services including safe house shelter, hotlines, counseling, legal representation. Also abuse intervention program for perpetrators.

ZERO The Project to End Prostate Cancer (DBA Zero - The End of Prostate Cancer)

EIN/MCC Code: 59-3400922 | P: (202) 463-9455 | ZERO's mission is to end prostate cancer by advancing research, encouraging action, and providing education and support to men and their families.

Maryland Charity Campaign Frequently Asked Questions

1. WHY SHOULD I CONTRIBUTE THROUGH THE MCC?

The MCC is a convenient, cost-efficient method to donate through the ease of payroll or pension deduction, credit or debit card, or electronic check! The MCC also:

- **Is accountable:** all participating charities have been pre-screened by the Office of the Secretary of State to ensure that they are trustworthy and meet the requirements to participate.
- **Makes a difference:** the community-at-large can identify the commitment of State employees and retirees, knowing that their altruism is making an impact in communities near and far.
- **Creates an opportunity:** State employees and retirees may contribute to charitable organizations in a uniform process through one annual campaign.
- **Gives donors the power:** donors choose the amount and the charity or charities to receive their gifts thus providing donors the opportunity to contribute to one that touches their hearts.
- **Is tax deductible:** All funds given to charities through the Maryland Charity Campaign are tax deductible.
- **Is easy:** donors can choose how to give: through payroll or pension deduction, a one-time credit or debit card contribution, or a one-time gift by electronic check.

2. WHAT HAPPENS TO UNDESIGNATED CONTRIBUTIONS?

Undesignated contributions are distributed among MCC-participating charities based upon the percentage of the designated funds they receive. If a donor does not designate a charity to receive their donations, designation is not specified, those funds will be treated as undesignated. Charity write-ins are not permitted, every charity is pre-vetted.

3. WHAT HAPPENS IF A CHARITY I WANT TO GIVE TO ISN'T LISTED?

The Office of the Secretary of State vets every participating charity to determine their eligibility to participate in the MCC. Only those charities listed have been approved to participate in the MCC, charities that are not listed may not have applied or may not be eligible to participate.

4. HOW DOES A CHARITY BECOME PART OF THE MCC?

Each charity must apply annually and meet the criteria set forth in the Executive Order.

5. IF I CHANGE JOBS WITHIN THE STATE GOVERNMENT, WILL MY PAYROLL DEDUCTION CONTINUE?

Yes. If you transfer, please contact America's Charities at mcc@charities.org or call 571-458-1072.

6. HOW MUCH MONEY DID THE MCC RAISE LAST YEAR?

In 2020, more than 6,900 Maryland employees and retirees raised more than \$2.1 million - \$2,159,476 to be exact - through the MCC for nearly 1,000 worthy causes. The 2021 goal is \$2 million.

7. WHO ADMINISTERS THE MCC?

The Office of the Secretary of State administers the MCC.

8. WHO PROCESSES MY DONATIONS?

[America's Charities](https://www.americascharities.org/), as the Operating Agency, processes all donations.

9. WHAT IS THE MCC'S ADMINISTRATIVE FEE?

The administrative fee for the MCC's Operating Agency is a flat amount established in the contract with the State. The fee is based on a percentage of the actual amount raised in the 2020 Campaign, but cannot exceed 11.84%, of the prior year's dollars raised, in other words, it cannot exceed \$255,681.

10. DOES THE MCC SET A QUOTA ON CONTRIBUTIONS TO LARGER CHARITIES OR REDIRECT CONTRIBUTIONS TO SMALLER CHARITIES?

No. No quotas for contributions exist for charities of any size, large or small. All contributions designated to eligible charities go to that charity. Undesignated dollars are distributed among the charities based upon a percentage of the designated funds they receive.

11. HOW DOES MY CHARITY RECEIVE ITS CONTRIBUTION?

After the Campaign ends, donations are distributed to charities quarterly either by check or bank transfer.

12. WHAT TAX INFORMATION DO DONORS-NEED TO KNOW?

Donors should consult their accountant or tax advisor to answer questions about tax benefits.

13. HOW DO DONORS GIVE ONLINE?

Donors begin the donation process by visiting <https://mcc.maryland.gov> and clicking "Give Now." Once donors land on the MCC online giving portal, simply click "Sign In" from the top right corner to be taken to the account sign-up page.

Retirees:

- Please contact the help desk at 571-458-1072 for assistance in creating your account.

State employees:

- If donors participated in the 2020 Campaign, click [here](#) and enter the credentials they created last year.
- If donors cannot find or forgot the credentials created for the 2020 MCC, they should visit <http://impact.ac/mccforgotpw> and click "Forgot Password."
- If donors did **not** create an account during the 2020 Campaign, they first need to register. They may click [here](#) to get started, then follow the prompts to enter their work email and create a unique username and password. Passwords have the following requirements:
 - Six (6) character minimum
 - At least one alphanumeric character (!*^)
 - At least one digit (0-9)
 - At least one uppercase letter (A-Z)

Then click "Sign Up."

Note: Donors will receive an email from "accounts@stratuslive.com" with a link to verify their account. If they do not receive the email after a few minutes, they should check their spam folder. Once donors click on the link, they will be directed back to the online giving portal to make their donation.

Within the pages of the Giving Guide, donors will find comprehensive instructions on how to give by payroll deduction, credit card, debit card, or electronic check.

If donors [need assistance with creating or accessing their account](#), complete the form at <http://impact.ac/2021mccloginhelp> to contact the MCC Help Desk and get an answer within 24 hours.

Please find the step-by-step online giving instructions within the pages of the Giving Guide available on the [MCC homepage](#). Alternatively, view the video tutorial in our [“How To” tutorials playlist](#) on YouTube.

14. WHAT SECURITY MEASURES ARE IN PLACE?

Protecting personal information is critical, and security is our top priority. In addition to complying with the State of Maryland’s rigorous security requirements, America’s Charities’ Simply Giving platform provides state-of-the-art security to prevent any data from being compromised and requires email verification. All employee donors are required to create an account and verify their work email addresses.

15. HOW CAN DONORS ACCESS THEIR PREVIOUS PLEDGE HISTORY?

There are four ways donors can access or request a copy of their 2020 MCC pledge/payment receipt:

- **Option 1 =**
 - Log into their online giving account: If a donor participated in the 2020 MCC, they can log into their account by visiting <https://mcc.maryland.gov/> and
 - Click the **“Give Now”** button.
 - The donor will be directed to the online giving website.
 - To view their pledge history, click **“Sign In”** from the top right corner of the site and log in or create a new account, per the instructions listed in #14.
 - Once the donor has logged in, they can access their pledge history by clicking on the drop-down arrow next to the **“Pledge Now”** button and then **“My Giving History.”**
- **Option 2 =** Email: mcc@charities.org
- **Option 3 =** Phone: 571-458-1072
- **Option 4 =** Donor Support Services Portal: www.charities.org/support

Once the donor is logged in, their work email address will display in the upper right corner of the screen.

Click **“Pledge Now”** to start the pledge process.

The donor has the option to start a new gift or renew their gift from the previous year’s Campaign. To renew, click **“Renew a Gift from Last Year”** to proceed. On the next screen, they will see a radio button that says **“2020 Gift.”** Click the radio button, and the site will show their 2020 history.

Note: If any prior year donations are not available, it may be because they gave by paper pledge, or a one-time donation (i.e. credit card, debit card or electronic check), which is not available in the giving portal. Only payroll deduction pledges are retained in and renewable through the giving portal. Alternatively, it may be because they gave to a charity that is not in the current Campaign. Donations to charities who are no longer eligible are not renewable.

To obtain this information, please contact Donor Support Services through one of the methods listed in options 2-4 above.

16. WHAT HAPPENS TO A GIFT IF A CHARITY TO WHOM A DONOR PLEDGED CLOSES?

In the event that a charity closes, the donor will be contacted to determine if the pledge should be re-designated, canceled, or reassigned as undesignated. If the gift is reassigned as undesignated, it will be distributed proportionately to all of the charities that received contributions in the Campaign.

17. HOW DO DONORS SEARCH FOR A CHARITY?

There are three ways to find a participating charity:

1. Click the [Charity Search](#) button on the MCC site: <https://mcc.maryland.gov/>. The donor can search for a charity by name, Employer Identification Number (EIN), zip code, or county.
2. The donor can log into their online giving account, which can be accessed at <https://mcc.americascharities.stratuslive.com/>.
3. Giving Guide: The guide is downloadable from the MCC website [homepage](#). The Charity Directory includes information on all of the charities that have been approved to participate in the MCC for the current Campaign year.

18. INSTRUCTIONS FOR DONATING ONLINE:

Once the donor is logged into the giving portal, click “Pledge Now” from the landing page, then:

- From the landing page, click “**Pledge Now**,” then the donor will be asked to “**Edit your profile**.” Information entered here will be provided to the charity the donor supports through this Campaign so the charity can acknowledge the donor’s gift upon the donor’s request. Select “**Continue**” when the donor has finished updating your contact information.
- A pop-up box will appear to select the preferred payment method.
- Click “**Add**” to choose a payment method. Donors will see a screen prompting them to set up their gift payment frequency and amount based on the payment method selected.
- Once the donor finished entering their payment method preferences click “**Continue**” to find charities to support.
- To find charities to support, click the “**Find a Charity**” button.
- A pop-up box will appear. Use the charity name, city, state/territory, or Employer Identification Number (EIN) search features to find a specific organization, or click through the alphabetical list.
- Donors can select as many charities to support, as they would like. As they find charities to support click “**Add**” and they will appear highlighted in blue under “**Selected Charities**.”
- Click the orange “**Add to Designations**” button. The organization(s) selected will now display on the list of designations.
- Next, the donor will have the opportunity to allocate the total pledge amount between the organizations added to the list of designations. To specify how much money to donate to each, use the slider tool or enter the exact amount in the donation box next to the charity.
- When finished allocating the donation between charities, click “**Continue**.”
- Donors will have one final chance to review the gift and designations, and will be able to select whether the gifts remain anonymous or grant permission to have their contact information shared with the charity (ies) they supported through this Campaign.
- Click “**Finish**” to submit the pledge.

Please find the step-by-step online giving instructions within the pages of the Giving Guide available on the [MCC homepage](#). Alternatively, watch the video tutorial in our [“How To” tutorials playlist](#) on YouTube.

19. HOW DO DONORS MAKE CHANGES TO RETIREE PENSION DEDUCTIONS?

If the donor is a retiree and wishes to make changes to their pension deductions, they must contact mcc@charities.org to request their changes.

20. HOW DO CHARITIES ACCESS PLEDGE REPORTS?

Charities should visit the MCC charity page, <https://mcc.maryland.gov/charities/>, for information about pledge reports.

21. HOW DO CHARITIES PARTICIPATE IN FUTURE CAMPAIGNS?

Charities that wish to be notified when the next year’s Campaign application is available should complete [this form](#), which can be found on the MCC charity page.

Applications to participate in the MCC are uploaded to the SOS website in December of each calendar year. The Office of the Secretary of State emails the criteria, instructions, and the application to every charity registered with the Office every December.

22. MY QUESTION IS NOT LISTED. WHAT DO I DO NOW?

Do not see the answer to your question above? Contact the Help Desk by email: mcc@charities.org, phone: 571-458-1072, or website: www.charities.org/support



Give Now:
mcc.maryland.gov

In 2020, Maryland employees and retirees raised more than \$2 million for nearly 1,000 worthy causes. Help us raise even more in the 2021 MCC to help local, national, and international charities achieve their respective missions and improve communities around the world.

Thank You!

Inquiries about participating agencies may be directed to
The Office of the Secretary of State at (410) 260-3857 or America's Charities at 571-458-1072.